

1ST FLOOR STORAGE EQUIPMENT FLOOR PLAN
SCALE: 1/2"=1'-0"

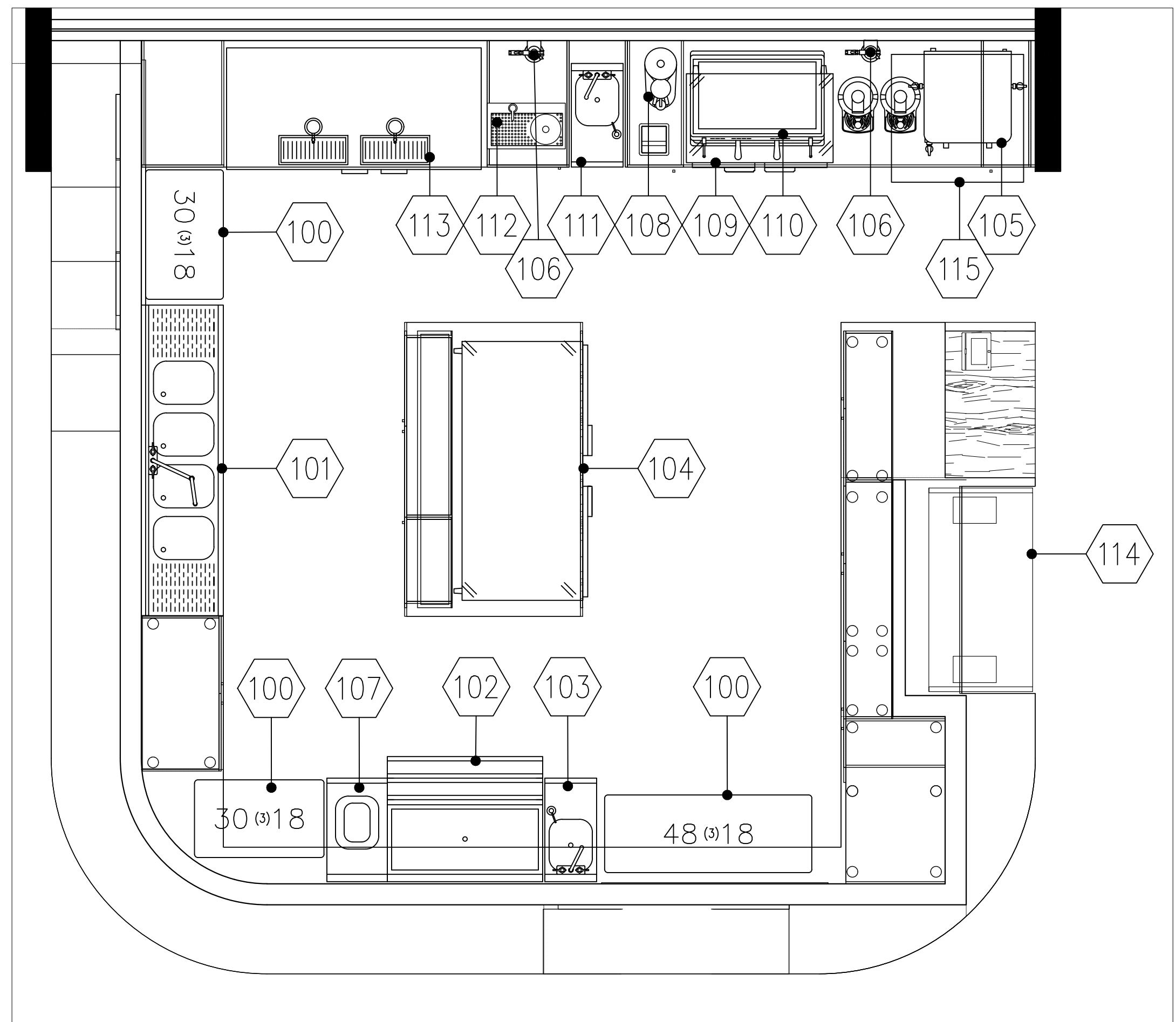

1ST FLOOR EQUIPMENT FLOOR PLAN
SCALE: 1/2"=1'-0"

EQUIPMENT SCHEDULE

PROVIDED BY GC	PROVIDED BY KFC	PROVIDED BY VENDOR	PROVIDED BY OWNER	Item Number	Quantity	Manufacturer	Model	Description	Equipment Remarks	Hard Wire Direct Cord & Plug	NEMA	Voltage	Phase	Amps	HP	Electrical Rough In Aff	Electrical Remarks	Cold Water Size	Cold Rough In Aff	Hot Water Size	Hot Rough In Aff	Indirect Waste Size	Indirect Rough In Aff	Direct Waste Size	Direct Waste Rough In Aff	Plumbing Remarks	Item Number	
X				100	1	Quantum	SS	Solid Shelving Unit	See Written Specs for Configuration																	100		
X				101	1	Krowne	KR19-64C	Underbar 4 Comp Sink	1st Compartment DUMP Sink									1/2"	12"	1/2"	12"	1 1/2"				PVC to Floor Sink	101	
X				102	1	Krowne	KR19-36DP	Ice Bin	w/ Full Cover									1/2"	12"	1/2"	12"	1"				PVC to Floor Sink	102	
X				103	1	Krowne	KR24-12ST	Hand Sink										1/2"	12"	1/2"	12"	1 1/2"	8"				103	
X				104	1	Beverage Air	UCR60AHC	Undercounter Refrigerator		X	5-15P	115	1	3	1/5	24"	Wire Inside Cabinet										104	
X				105	1	BUNN	53400.0101	Coffee Brewer	Inlet from Filter	X		120/240	1	25		36"		1/2"	FILT							Inlet from Filter #106, Backflow #1022 Required	105	
X				106	2	3M Purification	BEV165	Water Filtration System	Filter feeds #105 & 110									1/2"	36"							Outlet to #105 & 107	106	
X				107	1	Krowne	KR24-T14R	Underbar Trash Chute																			107	
X				108	1	Nuova Simonelli	MDXS ON DEMAND	Coffee Grinder		X	5-15P	110	1	3		36"											108	
X				109	1	Beverage Air	UCR36AHC	Undercounter Refrigerator		X	5-15P	115	1	2	1/6	24"											109	
X				110	1	Nuova Simonelli	AURELIA WAVE VOL 2GR	Espresso Machine	w/ Filter Accessory	X		220	1	22		36"		1/2"	36"			1"				Copper to Floor Sink, Plumb w/ Inline Filter, BF #1022	110	
X				111	1	Krowne	KR24-12ST	Hand Sink										1/2"	12"	1/2"	12"	1 1/2"	8"				111	
X				112	1	Micro Matic	DP-1604	Rinser Tray	w/ Pressure Kit									1/2"	FILT							Pipe with Pressure Regulator, Inlet from Filter #106, BF #1013	112	
X				113	1	Beverage Air	DD58HC-1-S	Draft Beer Cooler	w/ 2 - 2 Tap Columns	X	5-15P	115	1	2.5	1/4	24"						1"					PVC to Floor Sink	113
X				114	1	Structural Concepts	CO4324R-UC	Open Display Merchandiser		X	5-15P	110-120	1	12		24"	Wire Inside Cabinet											114
X				115	1	Scotsman	CU3030SA-1	Undercounter Ice Machine, 300lb		X	5-15P	115	1	12.8		36"		1/2"	FILT								Inlet from Filter #106, Backflow #1013 Required	115
X				200	1	Quantum/FUTURE	GY	Wire Shelving Unit	See Written Specs for Configuration																		200	
X				201	1	Turbo Air/FUTURE	M3R47-2-N	Reach-In Refrigerator		X	5-15P	115	1	2.8	1/3	48"											201	
X				202	1	Turbo Air/FUTURE	M3F47-2-N	Reach-In Freezer		X	5-15P	115	1	6.3	2/3	48"											202	
X				203	1	Hoshizaki/FUTURE	H9320-52	Water Filter System, Twin										1/2"	72"								203	
X				204	1	Hoshizaki/FUTURE	B-5005F	Ice Bin, 500lb														1"					PVC to Floor Sink	204
X				205	1	Hoshizaki/FUTURE	KM-901MAJ	Ice Machine, 900lb, Air Cooled		X		208	1	13		72"		1/2"	FILT			1"					Inlet from Filter #203, PVC to Floor Sink, Backflow #1013	205
X				206	1	John Boos/FUTURE	PBHS-W-0909-P-SSLR	Hand Sink	Mount @ 34" to Top of Sink									1/2"	21"	1/2"	21"	1 1/2"	18"				206	
X				300	1	Quantum	GY	Wire Shelving Unit	See Written Specs for Configuration																		300	
X				301	1	John Boos	PB-MSS824-X	Wall Shelf w/ Mop Rack, 8"x24"	Mount @ 60" to shelf																		301	
X				302	1	T&S Brass	B-0665-BSTP	Service Sink Faucet										1/2"	33"	1/2"	33"						302	
X				303	1	Zurn	Z1996-24	Mop Sink, 24"x24" Fiberglass															3"	0"			303	
X				304	1	By GC	WATERHTRLEC	Water Heater, Electric	Size by Engineer-See Engineering Plan	X		208	1	30		72"		3/4"	66"			1"					Copper to Floor Sink	304

STATUS	
HEALTH DEPT COMMENTS	
REV.	7/20/23
ARCHITECT	GEORGE OLIVER PHOENIX, ARIZONA

AZ*RC
ARIZONA
RESTAURANT CONSULTING
7920 E. OAK STREET - SCOTTSDALE, ARIZONA 85257
602.699.5131
JUSTIN@AZRESTAURANTCONSULTING.COM

3200 E CAMELBACK RD
3200 E. CAMELBACK ROAD
PHOENIX, ARIZONA
FOODSERVICE EQUIPMENT PLAN

Drawn by: JBM
Checked by:
Date: 4/6/2023
Sheet Number:

FS-1.0

THIS DRAWING IS AN INSTRUMENT OF DESIGN SERVICE AND IS THE INTELLECTUAL PROPERTY OF AZ RESTAURANT CONSULTING. THIS PROPERTY MAY NOT BE REALLOCATED IN ANY FORM, BY ANY OTHER ENTITY, FOR ANY PURPOSE WITHOUT WRITTEN PERMISSION FROM AZ RESTAURANT CONSULTING, UNDER PENALTY OF LAW. THIS DRAWING IS THE CULMINATION OF CONTRACTED TIME BETWEEN OUR EXPERIENCED DESIGN CONSULTANT AND THE "OWNER"/"OWNER'S REPRESENTATIVE" WHICH REFLECTS THE JOINT OPINION OF BOTH PARTIES. THE LAYOUT(S) ABOVE ARE INTENDED TO PRESENT THE MOST EFFICIENT AND EFFECTIVE USE OF THE SPACE PROVIDED, ACCORDING TO INFORMATION UNDERSTOOD BY ALL PARTIES AT THE ORIGINAL DATE OR MOST RECENT REVISION DATE SHOWN ON THIS DRAWING. DEVIATION FROM THE DETAILS ABOVE ARE NOT THE RESPONSIBILITY OF AZ RESTAURANT CONSULTING.

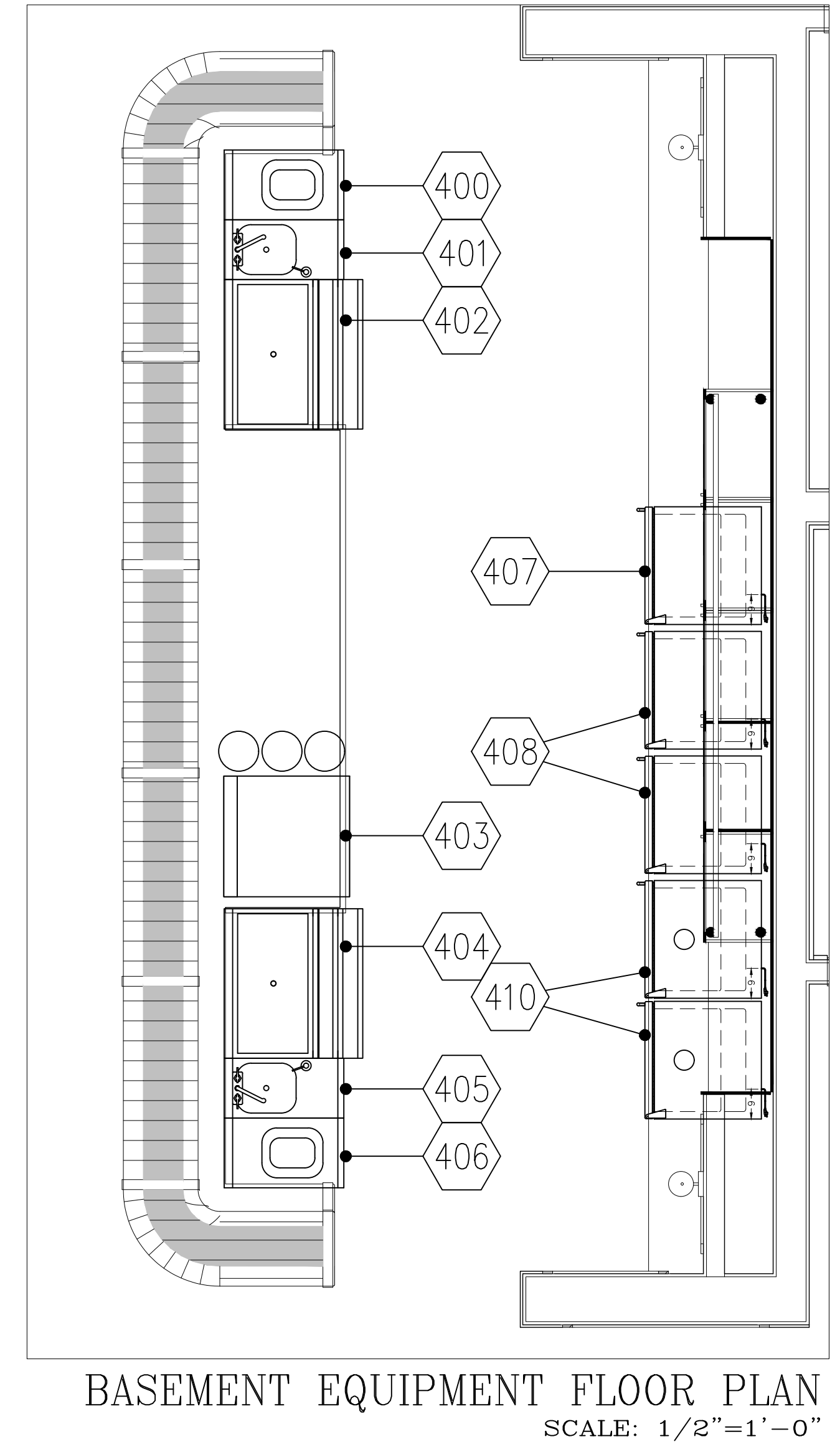
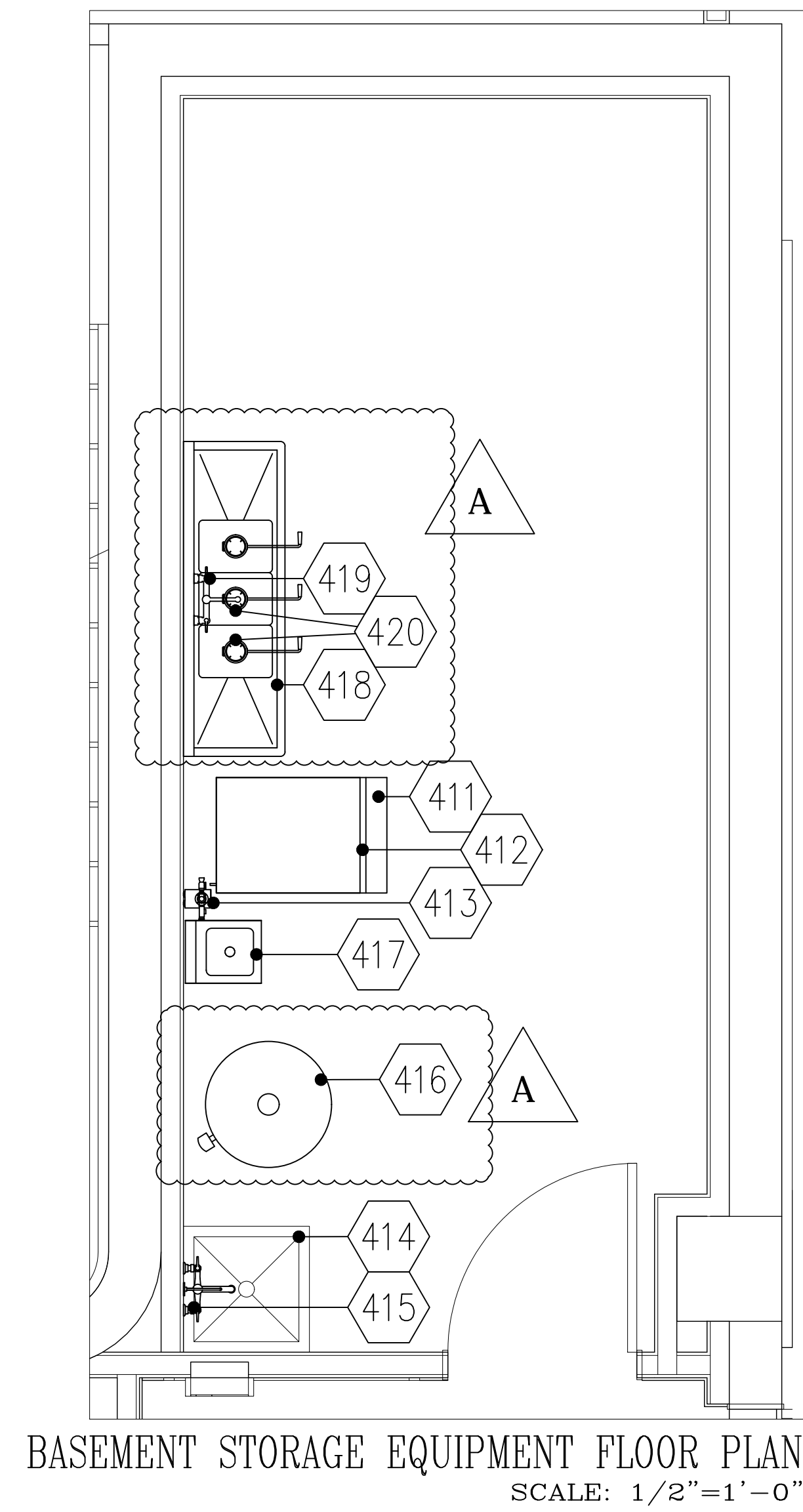

EQUIPMENT SCHEDULE

PROVIDED BY GC	PROVIDED BY KFC	PROVIDED BY VENDOR	PROVIDED BY OWNER	Item Number	Quantity	Model	Description	Equipment Remarks	Hard Wire Direct Code & Plug	NEMA	Voltage	Phase	Amps	Hp	Electrical Rough In AFF	Electrical Remarks	Cold Water Size	Cold Rough In AFF	Hot Water Size	Hot Rough In AFF	Inlet Rough In AFF	Direct Waste Size	Direct Waste Size	Plumbing Remarks	Item Number	
X				400	1	Krowne KR24-T14R	Underbar Trash Chute										1/2"	12"	1/2"	12"		1 1/2"	8"		400	
X				401	1	Krowne KR24-12ST	Underbar Hand Sink																		401	
X				402	1	Krowne KR19-30DP	Underbar Ice Bin																		402	
X				403	1	Jackson WWS DISHSTAR LTH	Dishwasher, Undercounter		X		115	1	10	1	18"				1/2"	12"		1"		PVC to Floor Sink	403	
X				404	1	Krowne KR19-30DP	Underbar Ice Bin																		404	
X				405	1	Krowne KR24-12ST	Underbar Hand Sink											1/2"	12"	1/2"	12"		1"		Copper to Floor Sink	405
X				406	1	Krowne KR24-T14L	Underbar Trash Chute																		406	
X				407	1	Summit ACF48WCSADA	Reach-In Undercounter Freezer		X	5-15P	115	1	1.5		18"										407	
X				408	1	Summit AL57G	Reach-In Undercounter Refrigerator		X	5-15P	115	1	1		18"										408	
X				409	1	Summit SBC58BLBIADACFTWIN	Cold Brew Coffee Dispenser		X	5-15P	115	1	1.2		18"										409	
X				410	1	Summit SBC58BLBIADALOCK	Draft Beer Cooler		X	5-15P	115	1	1.2		18"										410	
X				411	1	Hoshizaki B-300SF	Ice Bin, 300lb, 22"																		411	
X				412	1	Hoshizaki KM-520MAJ	Ice Machine, 500lb Air Cooled		X		115	1	10.6		78"	Provide Shutoff @ Machine		1/2"	FILT			1"		Inlet from Filter, PVC to Floor Sink	412	
X				413	1	Hoshizaki H9320-51	Water Filter System											1/2"	72"					Outlet to Machine	413	
X				414	1	Zum Z1996-24	Mop Sink, 24"x24" Fiberglass																		414	
X				415	1	T&S Brass B-0665-BSTP	Service Sink Faucet											1/2"	33"	1/2"	33"		3"	0"		415
X				416	1	By GC WATERHTRLEC	Water Heater, Electric	Size by Engineer-See Engineering Plan	X		208	1	30		72"			3/4"	66"			1"		Copper to Floor Sink	416	
X				417	1	John Boos PBHS-W-0909-P-SSLR	Hand Sink	Mount @ 34" to Top of Sink										1/2"	21"	1/2"	21"		1 1/2"	18"		417
X				418	1	John Boos E358-1014-10T15	3 Comp Sink																		418	
X				419	1	T&S Brass B-0232	Wall Mount Faucet											1/2"	18"	1/2"	18"					419
X				420	1	T&S Brass B-3950	Twist Waste Valve																	1 1/2"	ABS to Floor Sink	420

REV.	DATE	HEALTH DEPT COMMENTS	STATUS
△	7/20/23	-	-
△	-	-	-
△	-	-	-
△	-	-	-
△	-	-	-

ARCHITECT
GEORGE OLIVER
PHOENIX, ARIZONA

AZ-ARC
ARIZONA
RESTAURANT CONSULTING
7920 E. OAK STREET - SCOTTSDALE, ARIZONA 85257
JUSTIN@AZRESTAURANTCONSULTING.COM

3200 E CAMELBACK RD
3200 E. CAMELBACK ROAD
PHOENIX, ARIZONA

EQUIPMENT SCHEDULE

Drawn by: **JBM**

Checked by:

Date: **4/6/2023**

Sheet Number:

FS-1.0.1

THIS DRAWING IS AN INSTRUMENT OF DESIGN SERVICE AND IS THE INTELLECTUAL PROPERTY OF AZ RESTAURANT CONSULTING. THIS PROPERTY MAY NOT BE REALLOCATED IN ANY FORM, BY ANY OTHER ENTITY, FOR ANY PURPOSE WITHOUT WRITTEN PERMISSION FROM AZ RESTAURANT CONSULTING, UNDER PENALTY OF LAW. THIS DRAWING IS THE CULMINATION OF CONTRACTED TIME BETWEEN OUR EXPERIENCED DESIGN CONSULTANT AND THE "OWNER"/"OWNER'S REPRESENTATIVE" WHICH REFLECTS THE JOINT OPINION OF BOTH PARTIES. THE LAYOUT(S) ABOVE ARE INTENDED TO PRESENT THE MOST EFFICIENT AND EFFECTIVE USE OF THE SPACE PROVIDED, ACCORDING TO INFORMATION UNDERSTOOD BY ALL PARTIES AT THE ORIGINAL DATE OR MOST RECENT REVISION DATE SHOWN ON THIS DRAWING. DEVIATION FROM THE DETAILS ABOVE ARE NOT THE RESPONSIBILITY OF AZ RESTAURANT CONSULTING.

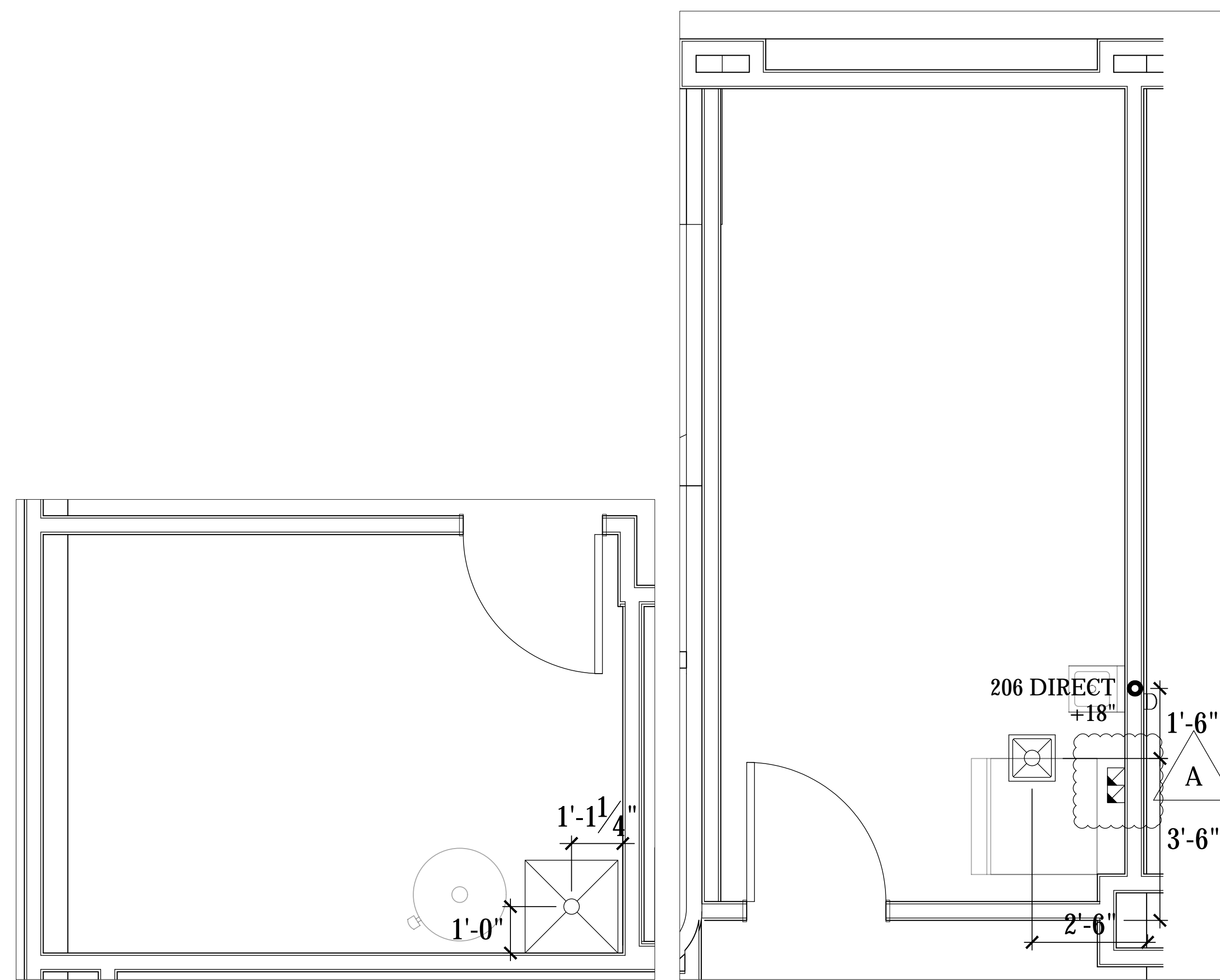

1ST FLOOR STORAGE DRAIN ROUGH IN PLAN
SCALE: 1/2"=1'-0"

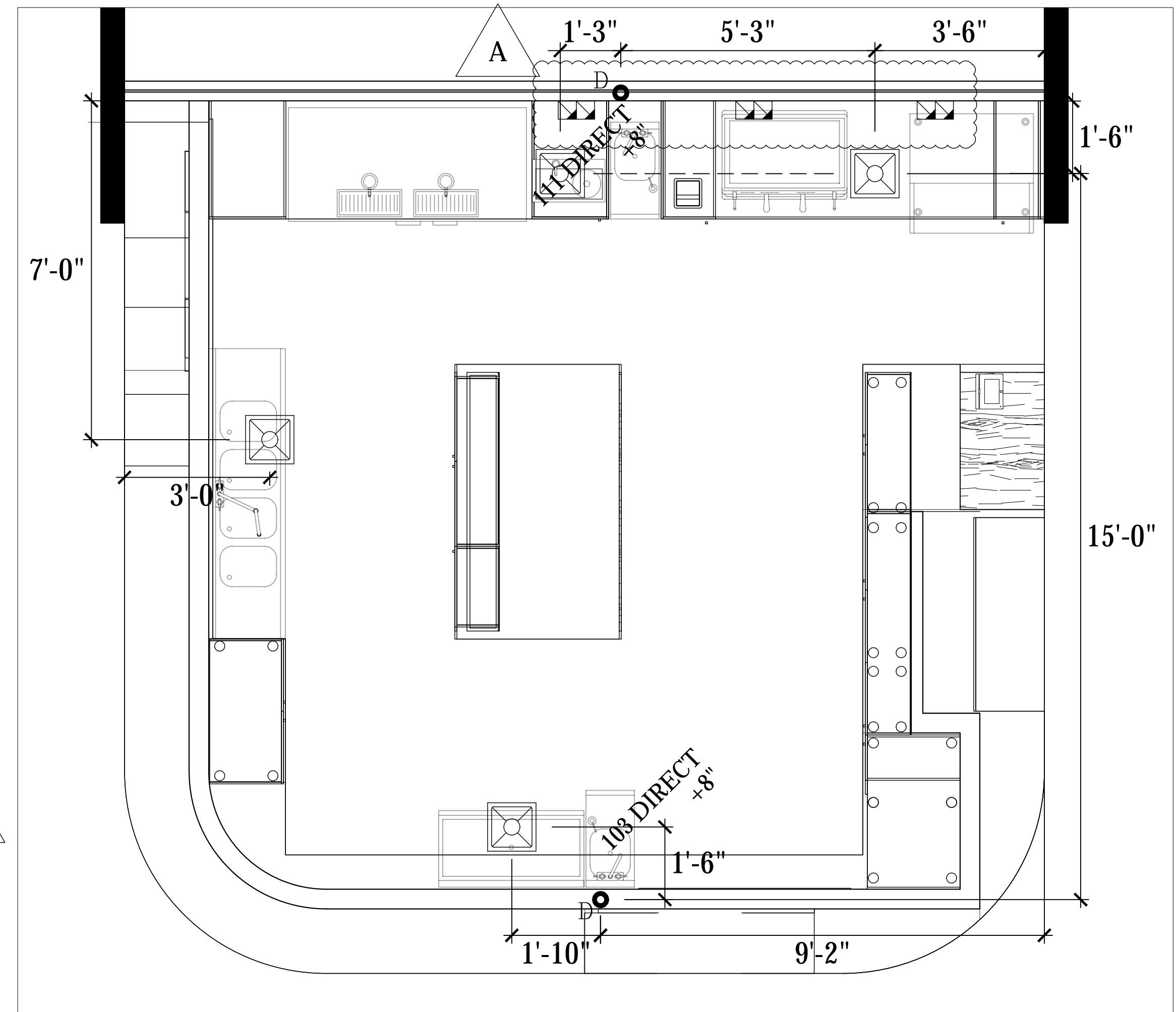

1ST FLOOR DRAIN ROUGH IN PLAN
SCALE: 1/2"=1'-0"

LEGEND - PLUMBING CONNECTIONS
NOT ALL SYMBOLS MAY BE USED

- UNTREATED COLD WATER STUB OUT
- REVERSE OSMOSIS COLD WATER STUB OUT
- SOFTENED HOT WATER STUB OUT
- HOT/COLD WATER CONNECTION POINT TO BE INSTALLED BY PLUMBING CONTRACTOR
- G-GAS STUB OUT AT WALL
- GAS CONNECTION POINT TO BE INSTALLED BY PLUMBING CONTRACTOR
- DIRECT DRAIN STUB OUT
- DRAIN CONNECTION POINT PVC OR COPPER (AS REQUIRED) TO FLOOR SINK TO BE INSTALLED BY PLUMBING CONTRACTOR
- FLOOR SINK, NEW
- FLOOR SINK, EXISTING
- FLOOR DRAIN
- BACKFLOW PREVENTER LOCATION
- SODA CONDUIT STUB OUT (UNDERGROUND)
- SODA LINES (OVERHEAD)
- BEER CONDUIT STUB OUT (UNDERGROUND)

PLUMBING SCOPE OF WORK - DRAINS

- KEC TO PROVIDE:**
- ALL TWIST WASTE VALVES & BASKET DRAINS, AS REFLECTED ON EQUIPMENT SCHEDULE,
 - INSTALLATION OF PVC DRAINS FOR ICE MACHINE AND ICE BIN WITH NECESSARY AIR VENT AS PER CODE,
 - PIPE CONDENSATE DRAIN FOR WALK IN COOLER WITH 3/4" COPPER TUBING, WITH NECESSARY "P" TRAPS AS PER CODE,
 - PIPE CONDENSATE DRAIN FOR WALK IN FREEZER WITH 3/4" COPPER TUBING, WITH NECESSARY "P" TRAPS AS PER CODE, PROVIDE INSULATION AND HEAT TAPE IN ALL FREEZER AREAS.

- PLUMBING CONTRACTOR TO PROVIDE:**
- RIGID DRAIN LINES FOR ALL DIRECT & INDIRECT WASTE. COPPER REQUIRED FOR HOT WATER DRAIN APPLICATIONS/PVC FOR COLD. SEE PLUMBING SCHEDULE NOTES.
 - MINIMUM 1 1/2" AIR GAP ABOVE FLOOR SINK FOR ALL INDIRECT WASTE PER CODE.
 - ANCHOR ALL INDIRECT PIPING MINIMUM 6" ABOVE FLOOR WITH UNI-STRUT AND STRAPS FOR CLEAN FINISH.

REV.	DATE	REVISION
A	7/20/23	
B		
C		
D		
E		

STATUS	HEALTH DEPT COMMENTS

AZ-ARC
ARIZONA
RESTAURANT CONSULTING
7920 E. OAK STREET - SCOTTSDALE, ARIZONA 85257
602.699.5131
JUSTIN@AZRESTAURANTCONSULTING.COM

3200 E CAMELBACK RD
3200 E. CAMELBACK ROAD
PHOENIX, ARIZONA

PLUMBING ROUGH IN PLAN

Drawn by: JBM

Checked by:

Date: 4/6/2023

Sheet Number:

FS-2.0

THIS DRAWING IS AN INSTRUMENT OF DESIGN SERVICE AND IS THE INTELLECTUAL PROPERTY OF AZ RESTAURANT CONSULTING. THIS PROPERTY MAY NOT BE REALLOCATED IN ANY FORM, BY ANY OTHER ENTITY, FOR ANY PURPOSE WITHOUT WRITTEN PERMISSION FROM AZ RESTAURANT CONSULTING, UNDER PENALTY OF LAW. THIS DRAWING IS THE CULMINATION OF CONTRACTED TIME BETWEEN OUR EXPERIENCED DESIGN CONSULTANT AND THE "OWNER"/"OWNER'S REPRESENTATIVE" WHICH REFLECTS THE JOINT OPINION OF BOTH PARTIES. THE LAYOUT(S) ABOVE ARE INTENDED TO PRESENT THE MOST EFFICIENT AND EFFECTIVE USE OF THE SPACE PROVIDED, ACCORDING TO INFORMATION UNDERSTOOD BY ALL PARTIES AT THE ORIGINAL DATE OR MOST RECENT REVISION DATE SHOWN ON THIS DRAWING. DEVIATION FROM THE DETAILS ABOVE ARE NOT THE RESPONSIBILITY OF AZ RESTAURANT CONSULTING.

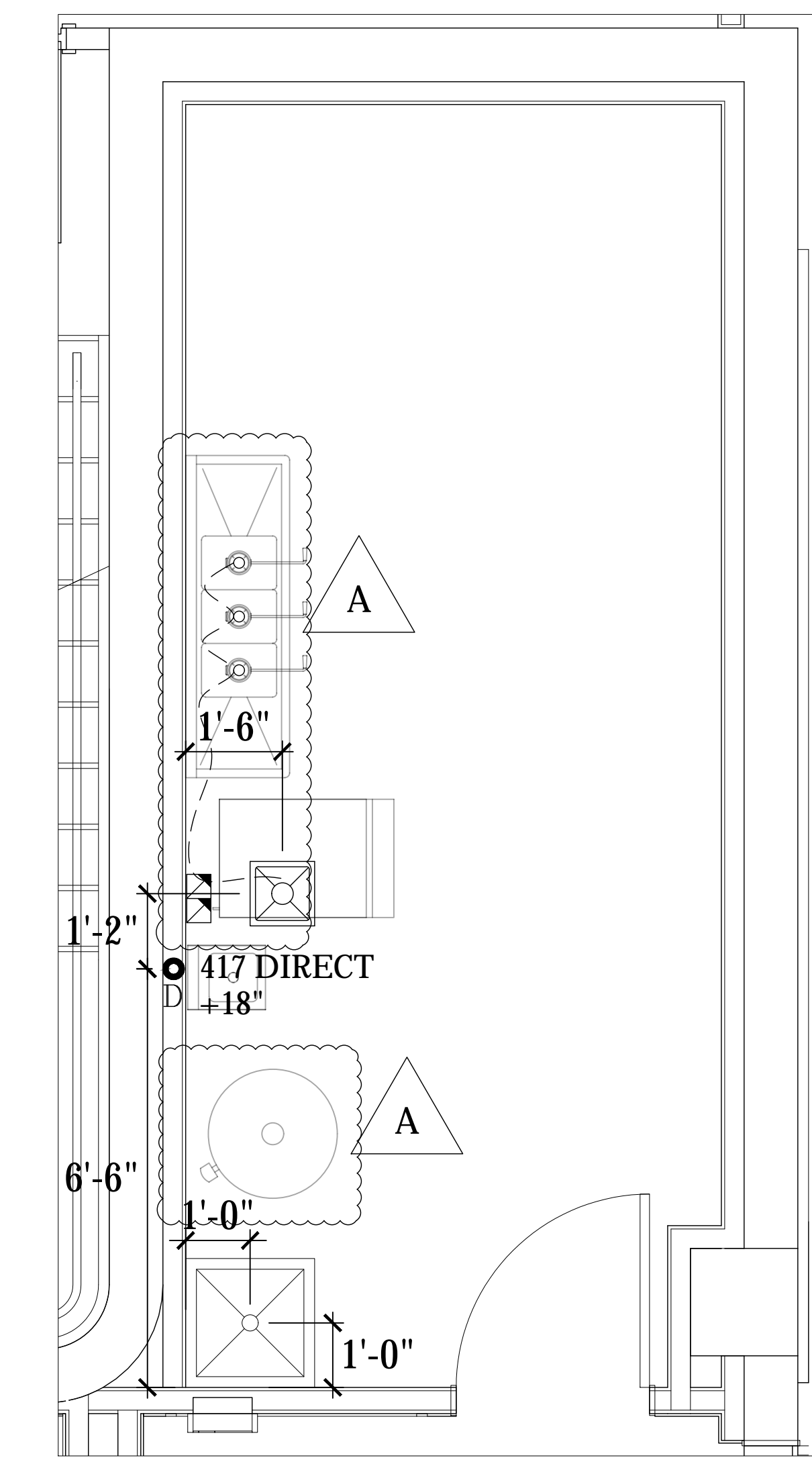

BASEMENT STORAGE DRAIN ROUGH IN PLAN
SCALE: 1/2"=1'-0"

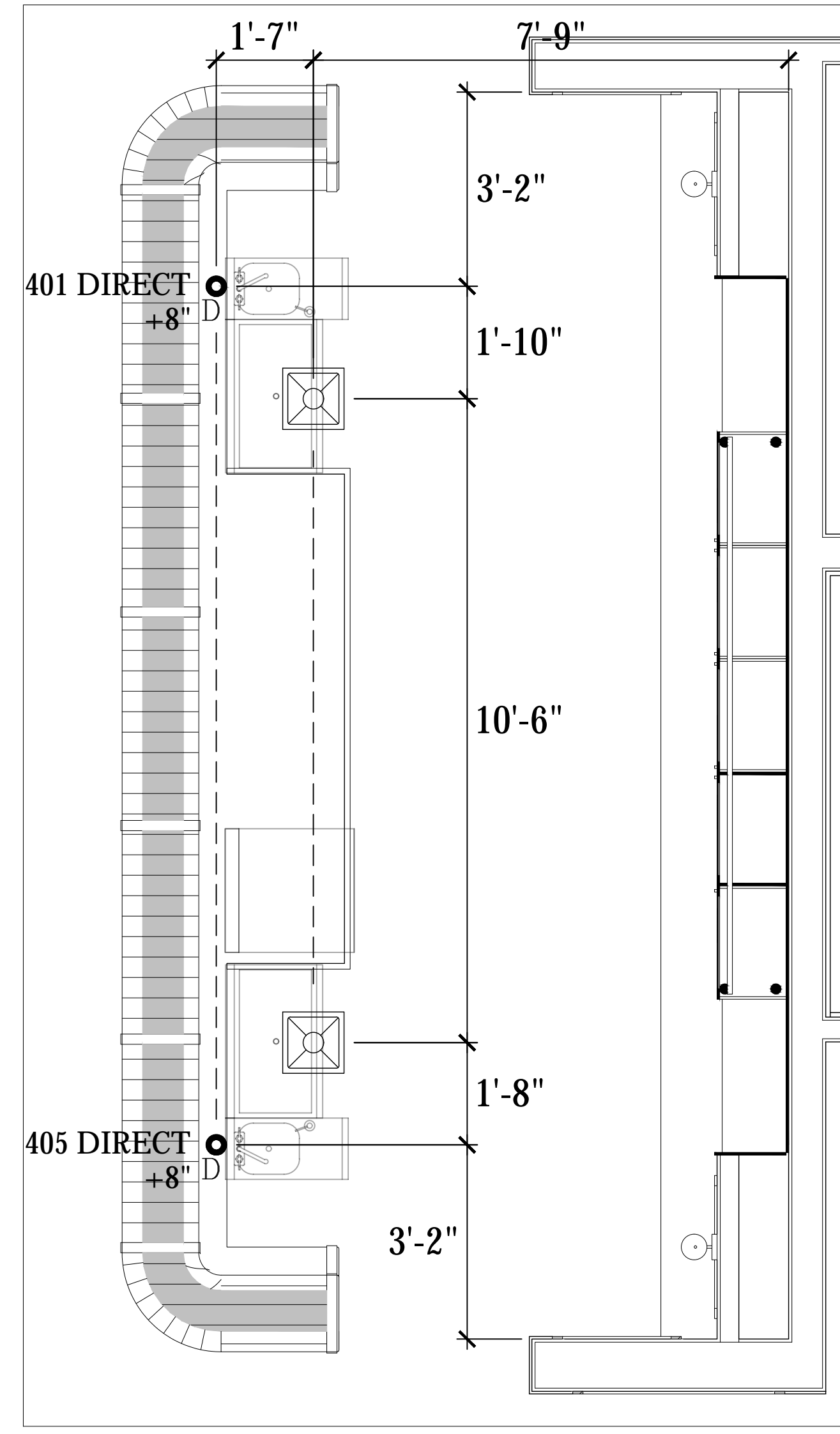

BASEMENT DRAIN ROUGH IN PLAN
SCALE: 1/2"=1'-0"

LEGEND - PLUMBING CONNECTIONS
NOT ALL SYMBOLS MAY BE USED

	UNTREATED COLD WATER STUB OUT
	REVERSE OSMOSIS COLD WATER STUB OUT
	SOFTENED HOT WATER STUB OUT
	HOT/COLD WATER CONNECTION POINT TO BE INSTALLED BY PLUMBING CONTRACTOR
	G-GAS STUB OUT AT WALL
	GAS CONNECTION POINT TO BE INSTALLED BY PLUMBING CONTRACTOR
	DIRECT DRAIN STUB OUT
	DRAIN CONNECTION POINT PVC OR COPPER (AS REQUIRED) TO FLOOR SINK TO BE INSTALLED BY PLUMBING CONTRACTOR
	FLOOR SINK, NEW
	FLOOR SINK, EXISTING
	FLOOR DRAIN
	BACKFLOW PREVENTER LOCATION
	SODA CONDUIT STUB OUT (UNDERGROUND)
	SODA LINES (OVERHEAD)
	BEER CONDUIT STUB OUT (UNDERGROUND)

PLUMBING SCOPE OF WORK - DRAINS

KEC TO PROVIDE:

- ALL TWIST WASTE VALVES & BASKET DRAINS, AS REFLECTED ON EQUIPMENT SCHEDULE,
- INSTALLATION OF PVC DRAINS FOR ICE MACHINE AND ICE BIN WITH NECESSARY AIR VENT AS PER CODE.
- PIPE CONDENSATE DRAIN FOR WALK IN COOLER WITH 3/4" COPPER TUBING, WITH NECESSARY "P" TRAPS AS PER CODE.
- PIPE CONDENSATE DRAIN FOR WALK IN FREEZER WITH 3/4" COPPER TUBING, WITH NECESSARY "P" TRAPS AS PER CODE, PROVIDE INSULATION AND HEAT TAPE IN ALL FREEZER AREAS.

PLUMBING CONTRACTOR TO PROVIDE:

- RIGID DRAIN LINES FOR ALL DIRECT & INDIRECT WASTE. COPPER REQUIRED FOR HOT WATER DRAIN APPLICATIONS/PVC FOR COLD. SEE PLUMBING SCHEDULE NOTES.
- MINIMUM 1 1/2" AIR GAP ABOVE FLOOR SINK FOR ALL INDIRECT WASTE PER CODE.
- ANCHOR ALL INDIRECT PIPING MINIMUM 6" ABOVE FLOOR WITH UNI-STRUT AND STRAPS FOR CLEAN FINISH.

ARCHITECT GEORGE OLIVER PHOENIX, ARIZONA	REV.	7/20/23	HEALTH DEPT COMMENTS	STATUS
	A	-	-	-
	B	-	-	-
	C	-	-	-
	D	-	-	-
3200 E CAMELBACK RD 3200 E. CAMELBACK ROAD PHOENIX, ARIZONA		PLUMBING ROUGH IN PLAN		
Drawn by: JBM		Checked by:		
Date: 4/6/2023		Sheet Number:		
FS-2.0.1				

THIS DRAWING IS AN INSTRUMENT OF DESIGN SERVICE AND IS THE INTELLECTUAL PROPERTY OF AZ RESTAURANT CONSULTING. THIS PROPERTY MAY NOT BE REALLOCATED IN ANY FORM, BY ANY OTHER ENTITY, FOR ANY PURPOSE WITHOUT WRITTEN PERMISSION FROM AZ RESTAURANT CONSULTING, UNDER PENALTY OF LAW. THIS DRAWING IS THE CULMINATION OF CONTRACTED TIME BETWEEN OUR EXPERIENCED DESIGN CONSULTANT AND THE "OWNER"/"OWNER'S REPRESENTATIVE" WHICH REFLECTS THE JOINT OPINION OF BOTH PARTIES. THE LAYOUT(S) ABOVE ARE INTENDED TO PRESENT THE MOST EFFICIENT AND EFFECTIVE USE OF THE SPACE PROVIDED, ACCORDING TO INFORMATION UNDERSTOOD BY ALL PARTIES AT THE ORIGINAL DATE OR MOST RECENT REVISION DATE SHOWN ON THIS DRAWING. DEVIATION FROM THE DETAILS ABOVE ARE NOT THE RESPONSIBILITY OF AZ RESTAURANT CONSULTING.

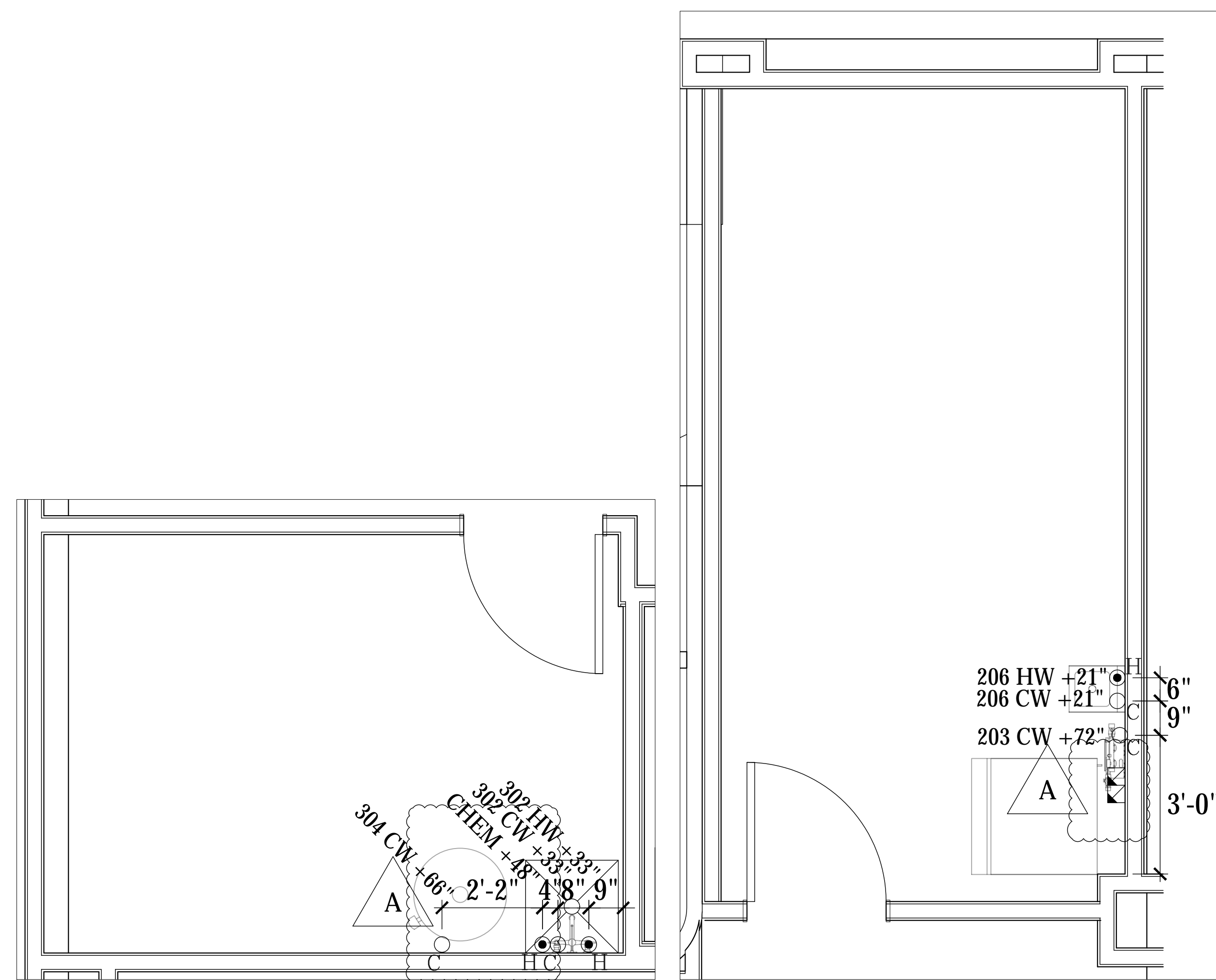

1ST FLOOR STORAGE WATER ROUGH IN PLAN
SCALE: 1/2"=1'-0"

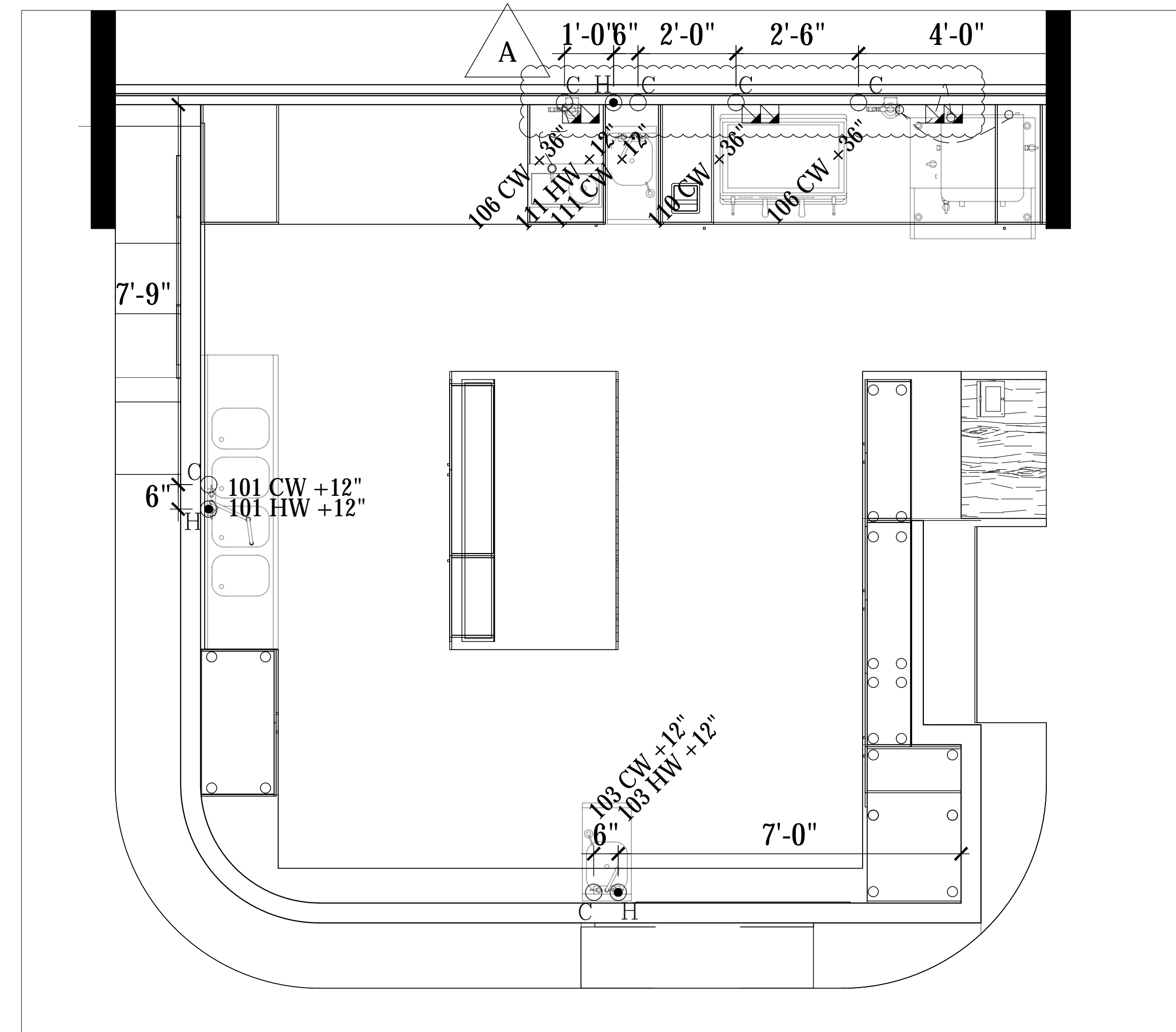

1ST FLOOR WATER ROUGH IN PLAN
SCALE: 1/2"=1'-0"

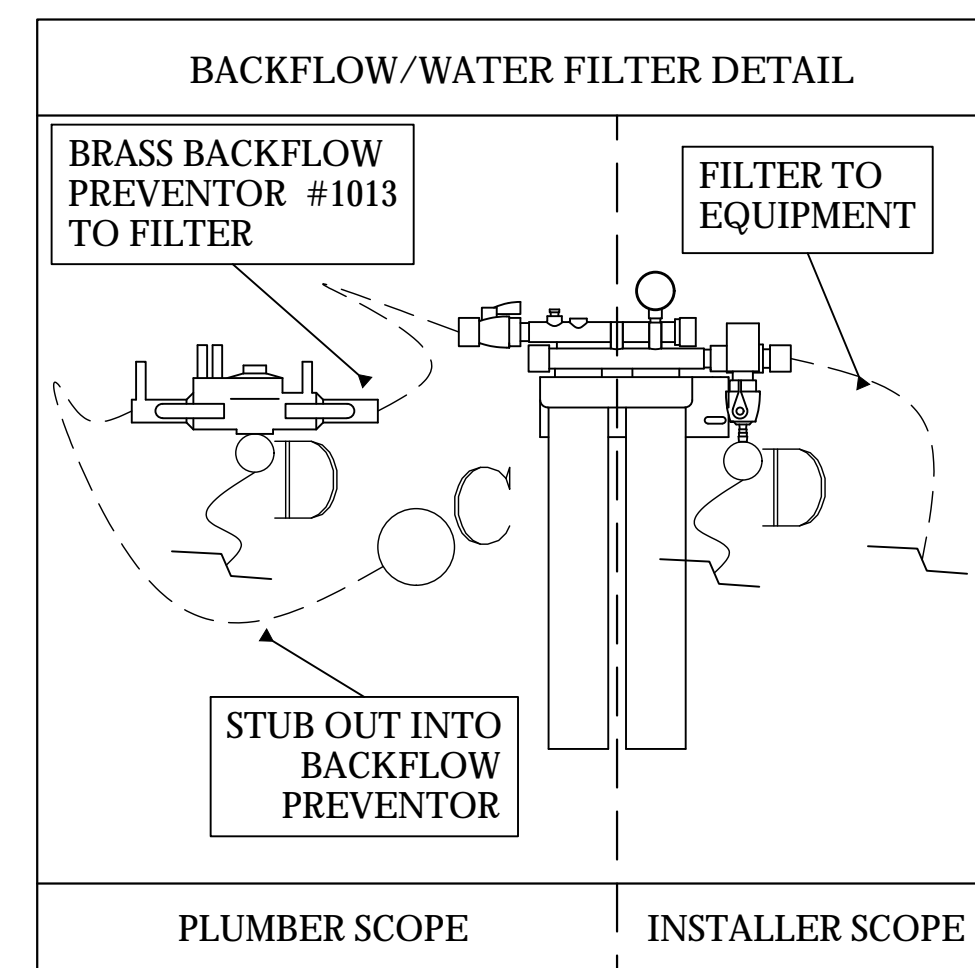

LEGEND -- PLUMBING CONNECTIONS

- NOT ALL SYMBOLS MAY BE USED
- UNTREATED COLD WATER STUB OUT
 - REVERSE OSMOSIS COLD WATER STUB OUT
 - SOFTENED HOT WATER STUB OUT
 - HOT/COLD WATER CONNECTION POINT TO BE INSTALLED BY PLUMBING CONTRACTOR
 - G-GAS STUB OUT AT WALL
 - GAS CONNECTION POINT TO BE INSTALLED BY PLUMBING CONTRACTOR
 - DIRECT DRAIN STUB OUT
 - DRAIN CONNECTION POINT PVC OR COPPER (AS REQUIRED) TO FLOOR SINK TO BE INSTALLED BY PLUMBING CONTRACTOR
 - FLOOR SINK, NEW
 - FLOOR SINK, EXISTING
 - FLOOR DRAIN
 - BACKFLOW PREVENTER LOCATION
 - SODA CONDUIT STUB OUT (UNDERGROUND)
 - SODA LINES (OVERHEAD)
 - BEER CONDUIT STUB OUT (UNDERGROUND)

PLUMBING SCOPE OF WORK - WATER

KEC TO PROVIDE:

- ALL FAUCETS, AS REFLECTED ON EQUIPMENT SCHEDULE.
- WATER CONNECTION FROM ICE MACHINE FILTER TO ICE MACHINE.

PLUMBING CONTRACTOR TO PROVIDE:

- INSTALLATION OF ALL FIXTURES PROVIDED BY KEC.
- FINAL WATER CONNECTIONS FOR ALL EQUIPMENT REQUIRED.
- CONNECTION FROM STUB OUT TO ANY WATER FILTER.
- 1/2" SHUT OFF VALVE FROM STUB OUT TO ALL WATER FILTERS REFLECTED ON THIS PLAN.
- NECESSARY BACK FLOW EQUIPMENT AT SODA EQUIPMENT, ICE MACHINE, OR ANY OTHER DIRECT WATER CONNECTION AS REQUIRED PER CODE.
- PRESSURE REGULATOR FOR PROPER INSTALLATION OF DISH MACHINE AS REQUIRED BY MANUFACTURER.

VENDOR TRADES:

- FINAL CONNECTION FROM FILTER TO PROVIDED EQUIPMENT.

THIS DRAWING IS AN INSTRUMENT OF DESIGN SERVICE AND IS THE INTELLECTUAL PROPERTY OF AZ RESTAURANT CONSULTING. THIS PROPERTY MAY NOT BE REALLOCATED IN ANY FORM, BY ANY OTHER ENTITY, FOR ANY PURPOSE WITHOUT WRITTEN PERMISSION FROM AZ RESTAURANT CONSULTING, UNDER PENALTY OF LAW. THIS DRAWING IS THE CULMINATION OF CONTRACTED TIME BETWEEN OUR EXPERIENCED DESIGN CONSULTANT AND THE "OWNER"/"OWNER'S REPRESENTATIVE" WHICH REFLECTS THE JOINT OPINION OF BOTH PARTIES. THE LAYOUT(S) ABOVE ARE INTENDED TO PRESENT THE MOST EFFICIENT AND EFFECTIVE USE OF THE SPACE PROVIDED, ACCORDING TO INFORMATION UNDERSTOOD BY ALL PARTIES AT THE ORIGINAL DATE OR MOST RECENT REVISION DATE SHOWN ON THIS DRAWING. DEVIATION FROM THE DETAILS ABOVE ARE NOT THE RESPONSIBILITY OF AZ RESTAURANT CONSULTING.

ARCHITECT GEORGE OLIVER PHOENIX, ARIZONA	REV.	7/20/23	STATUS
	A	-	HEALTH DEPT COMMENTS
	B	-	-
	C	-	-
	D	-	-
AZ*RC ARIZONA RESTAURANT CONSULTING 7920 E. OAK STREET - SCOTTSDALE, ARIZONA 85257 602.699.5131 JUSTIN@AZRESTAURANTCONSULTING.COM		3200 E CAMELBACK RD 3200 E. CAMELBACK ROAD PHOENIX, ARIZONA	PLUMBING ROUGH IN PLAN
Drawn by: JBM		Checked by:	
Date: 4/6/2023		Sheet Number:	
FS-2.1			

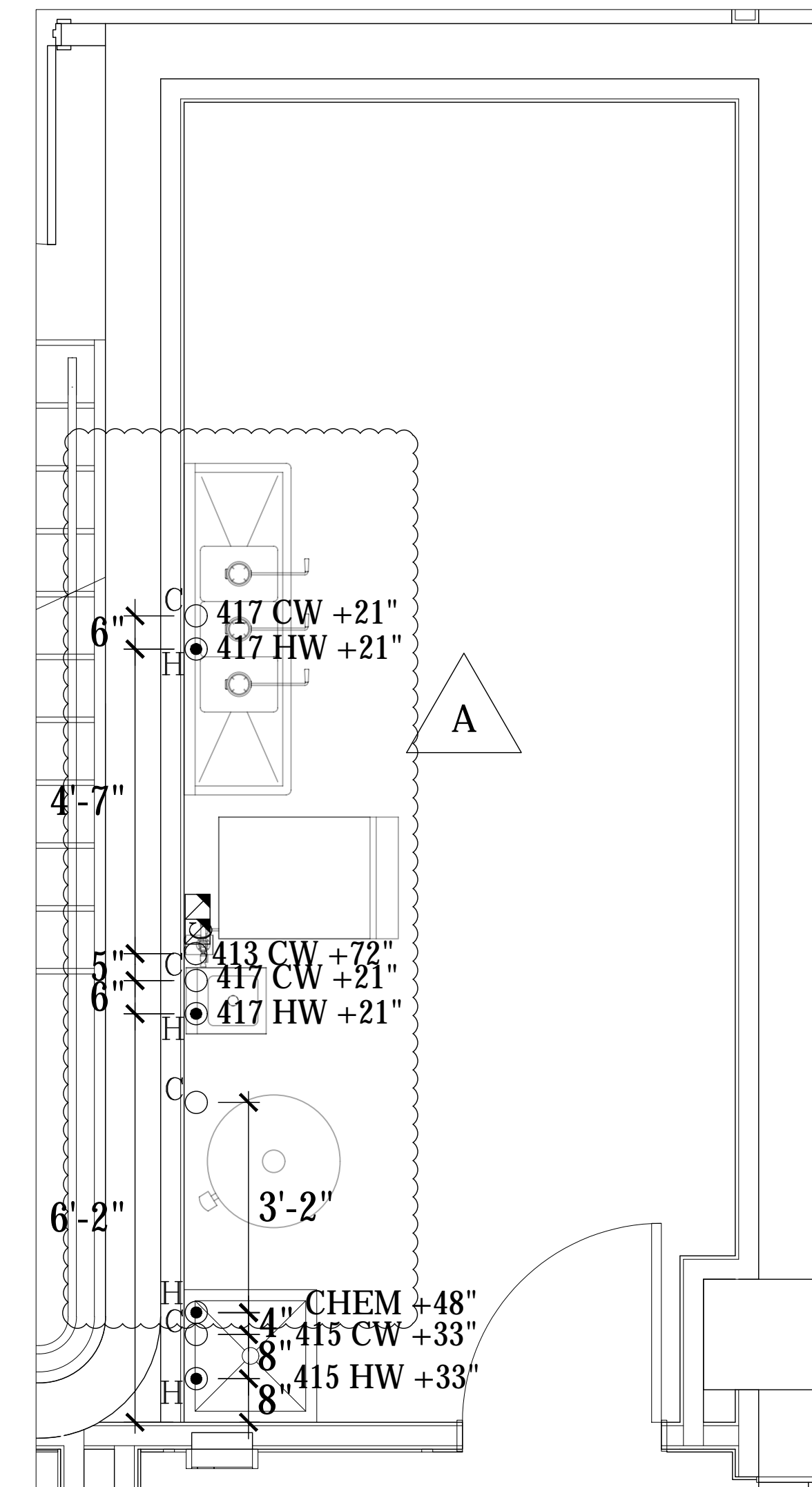

BASEMENT STORAGE WATER ROUGH IN PLAN
SCALE: 1/2"=1'-0"

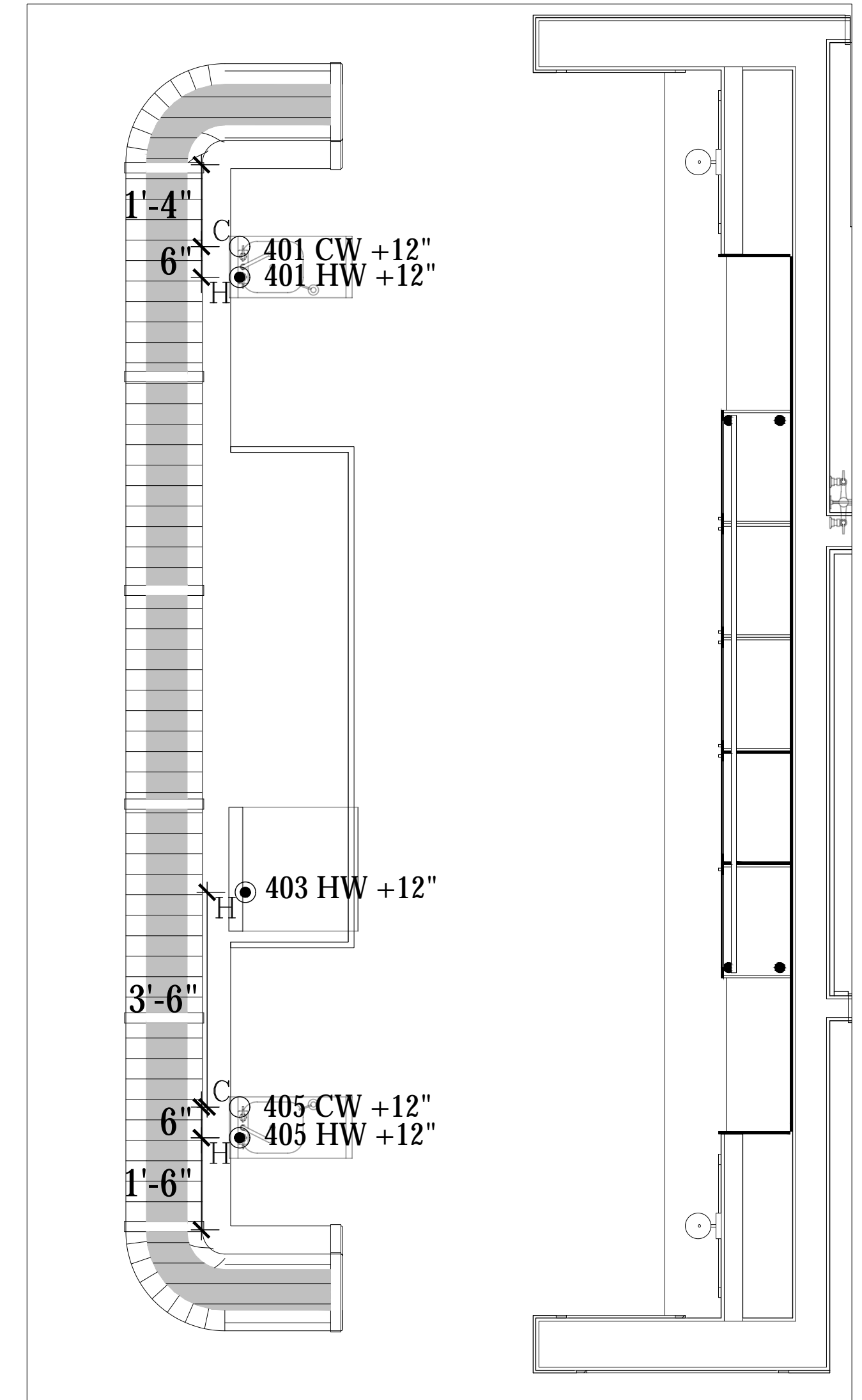

BASEMENT WATER ROUGH IN PLAN
SCALE: 1/2"=1'-0"

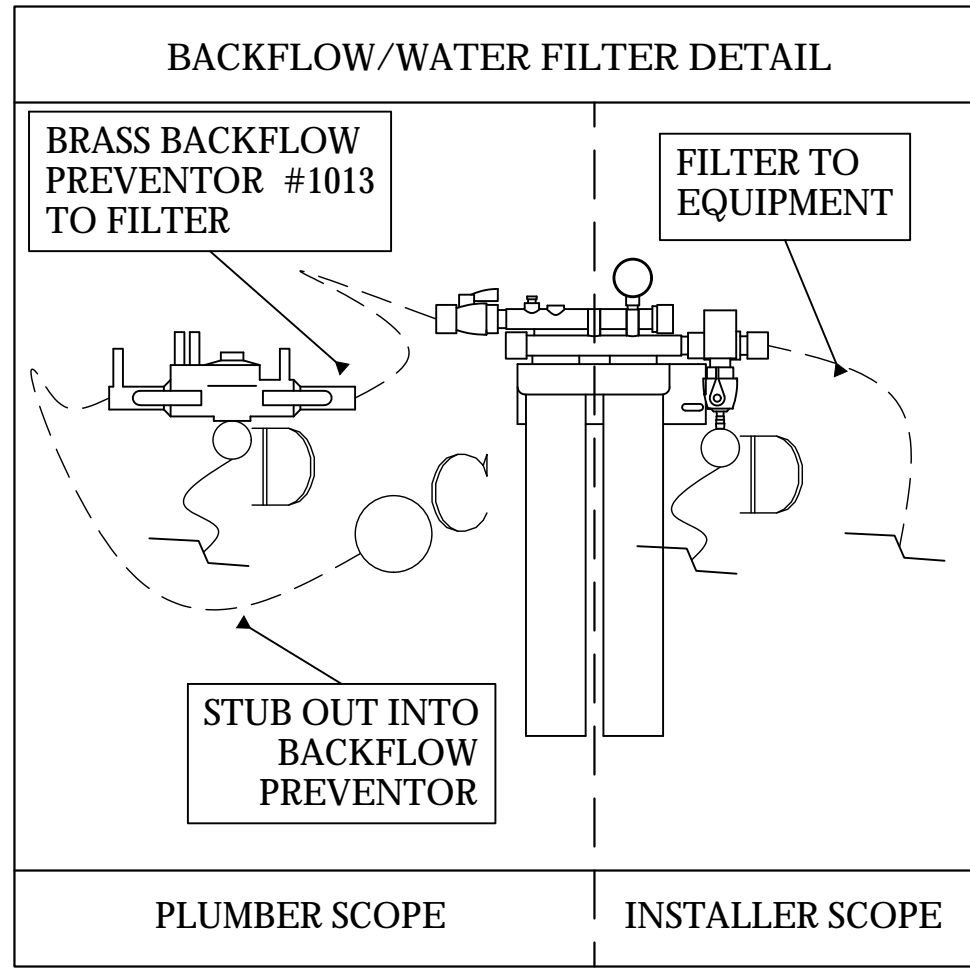

LEGEND - PLUMBING CONNECTIONS
NOT ALL SYMBOLS MAY BE USED

- UNTREATED COLD WATER STUB OUT
- REVERSE OSMOSIS COLD WATER STUB OUT
- SOFTENED HOT WATER STUB OUT
- HOT/COLD WATER CONNECTION POINT TO BE INSTALLED BY PLUMBING CONTRACTOR
- G-GAS STUB OUT AT WALL
- GAS CONNECTION POINT TO BE INSTALLED BY PLUMBING CONTRACTOR
- DIRECT DRAIN STUB OUT
- DRAIN CONNECTION POINT PVC OR COPPER (AS REQUIRED) TO FLOOR SINK TO BE INSTALLED BY PLUMBING CONTRACTOR
- FLOOR SINK, NEW
- FLOOR SINK, EXISTING
- FLOOR DRAIN
- BACKFLOW PREVENTER LOCATION
- SODA CONDUIT STUB OUT (UNDERGROUND)
- SODA LINES (OVERHEAD)
- BEER CONDUIT STUB OUT (UNDERGROUND)

PLUMBING SCOPE OF WORK - WATER

KEC TO PROVIDE:

- ALL FAUCETS, AS REFLECTED ON EQUIPMENT SCHEDULE,
- WATER CONNECTION FROM ICE MACHINE FILTER TO ICE MACHINE.

PLUMBING CONTRACTOR TO PROVIDE:

- INSTALLATION OF ALL FIXTURES PROVIDED BY KEC,
- FINAL WATER CONNECTIONS FOR ALL EQUIPMENT REQUIRED,
- CONNECTION FROM STUB OUT TO ANY WATER FILTER,
- 1/2" SHUT OFF VALVE FROM STUB OUT TO ALL WATER FILTERS REFLECTED ON THIS PLAN,
- NECESSARY BACK FLOW EQUIPMENT AT SODA EQUIPMENT, ICE MACHINE, OR ANY OTHER DIRECT WATER CONNECTION AS REQUIRED PER CODE,
- PRESSURE REGULATOR FOR PROPER INSTALLATION OF DISH MACHINE AS REQUIRED BY MANUFACTURER.

VENDOR TRADES:

- FINAL CONNECTION FROM FILTER TO PROVIDED EQUIPMENT.

REV.	DATE	REVISION
1	7/20/23	INITIAL DESIGN
2		
3		
4		
5		

ARCHITECT
GEORGE OLIVER
PHOENIX, ARIZONA

3200 E CAMELBACK RD
3200 E. CAMELBACK ROAD
PHOENIX, ARIZONA
PLUMBING ROUGH IN PLAN

Drawn by: **JBM**
Checked by:
Date: **4/6/2023**
Sheet Number:

FS-2.1.1

THIS DRAWING IS AN INSTRUMENT OF DESIGN SERVICE AND IS THE INTELLECTUAL PROPERTY OF AZ RESTAURANT CONSULTING. THIS PROPERTY MAY NOT BE REALLOCATED IN ANY FORM, BY ANY OTHER ENTITY, FOR ANY PURPOSE WITHOUT WRITTEN PERMISSION FROM AZ RESTAURANT CONSULTING, UNDER PENALTY OF LAW. THIS DRAWING IS THE CULMINATION OF CONTRACTED TIME BETWEEN OUR EXPERIENCED DESIGN CONSULTANT AND THE "OWNER"/"OWNER'S REPRESENTATIVE" WHICH REFLECTS THE JOINT OPINION OF BOTH PARTIES. THE LAYOUT(S) ABOVE ARE INTENDED TO PRESENT THE MOST EFFICIENT AND EFFECTIVE USE OF THE SPACE PROVIDED, ACCORDING TO INFORMATION UNDERSTOOD BY ALL PARTIES AT THE ORIGINAL DATE OR MOST RECENT REVISION DATE SHOWN ON THIS DRAWING. DEVIATION FROM THE DETAILS ABOVE ARE NOT THE RESPONSIBILITY OF AZ RESTAURANT CONSULTING.

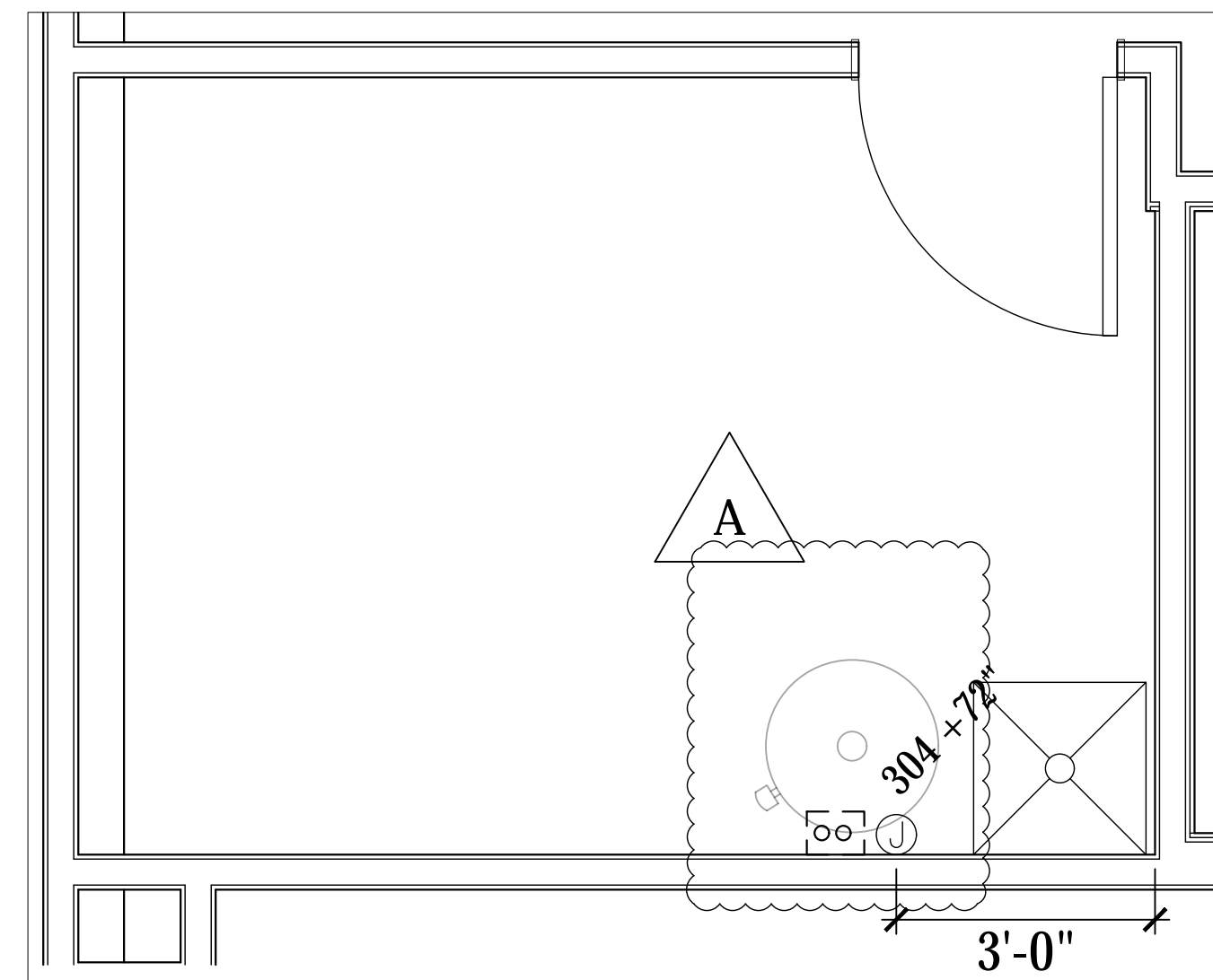

1ST FLOOR STORAGE ELECTRICAL ROUGH IN PLAN
SCALE: 1/2"=1'-0"

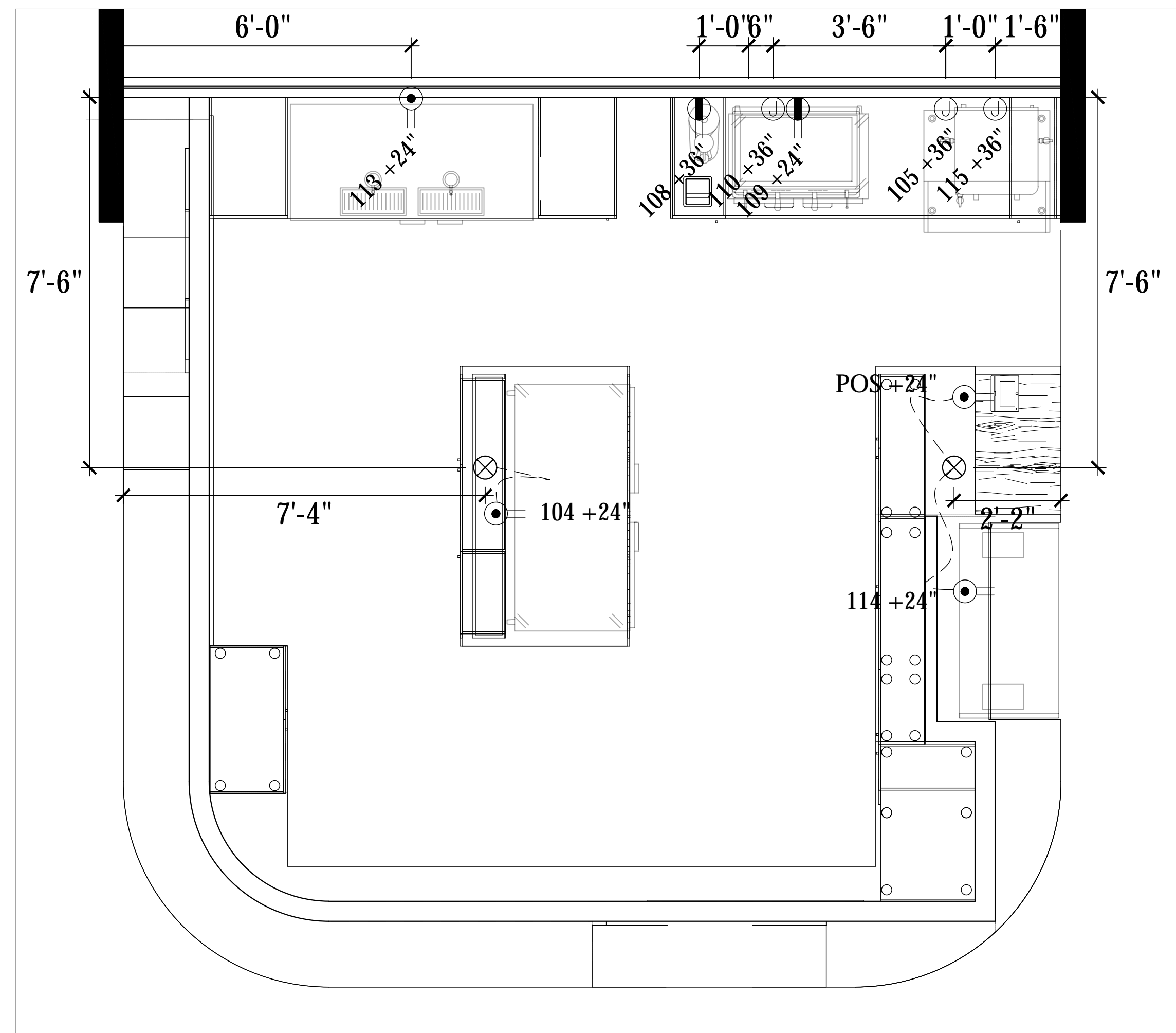
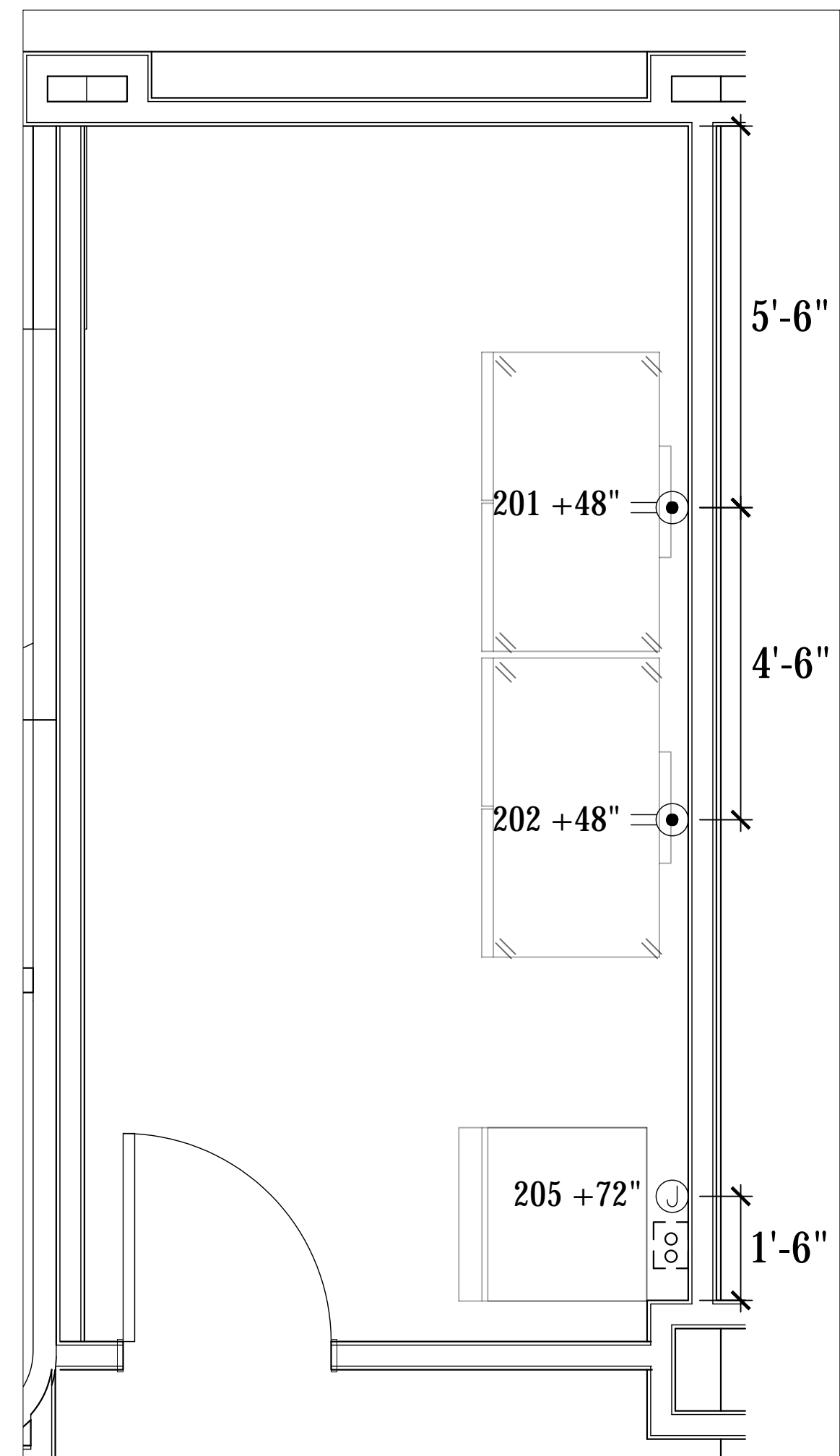

1ST FLOOR ELECTRICAL ROUGH IN PLAN
SCALE: 1/2"=1'-0"

LEGEND - ELECTRICAL CONNECTIONS

- NOT ALL SYMBOLS MAY BE USED
- ⊖ DUPLEX RECEPT., 15-AMP, 120-VOLT, GROUND TYPE, VERTICAL MOUNT
 - ⊕ DUPLEX RECEPT., 20-AMP, 120-VOLT, GROUND TYPE, VERTICAL MOUNT
 - ⊖ DUPLEX RECEPT. W/ GFI, 20-AMP, 120-VOLT, GROUND TYPE, VERTICAL MOUNT
 - ⊕ SIMPLEX RECEPT., 20-AMP, 120-VOLT, GROUND TYPE, VERTICAL MOUNT
 - ⚡ SPECIAL PURPOSE OUTLET, 208/240-VOLT NEMA CONFIG. AS INDICATED, ON EQUIP. SCHEDULE AS INDICATED, GROUND TYPE, VERTICAL MOUNT
 - ⊙ JUNCTION BOX FOR DIRECT CONNECTION
 - ⊗ STUB OUT FOR UNDERGROUND CONDUIT
 - ⌒ FIELD WIRING, EXPOSED RIGID WATERTIGHT CONDUIT
 - ⌒ REMOTE CONDENSER ELECTRICAL CONNECTION OUTGOING FROM KITCHEN TO ROOFTOP
 - ⊖ MANUAL DISCONNECT SWITCH, WATERTIGHT

ELECTRICAL SCOPE OF WORK

ELECTRICAL CONTRACTOR NOTES:

- 1) ALL DIMENSIONS ARE TO CENTER OF OUTLET BOX.
- 2) RUN CONDENSER POWER FROM BACK OF ICE MACHINE TO ROOFTOP WITH REFRIGERATION LINES.
- 3) MOUNT WATERPROOF JBOX TO ICE MACHINE CONDENSER - PROVIDE SHUT OFF SWITCH WITHIN 6 FEET PER CODE - INCOMING POWER FROM ICE MACHINE TO ROOFTOP LOCATION.
- 4) PROVIDE DIRECT SHUNT TRIP BREAKER FOR WALK IN FREEZER DOOR HEAT STRIP (BY KEC/WALK IN MANUFACTURER) AND DRAIN LINE HEATER (BY KEC) - WIRE TIME CLOCK IF SHIPPED LOOSE.
- 5) PROVIDE DISCONNECT SWITCH FOR EACH WALK IN CONDENSER WITHIN 6 FEET PER CODE.
- 6) WIRE EXHAUST FANS, MAKE UP AIR UNITS AND ALL DESIGNATED OUTLETS UNDER HOOD SYSTEMS INTO ELECTRICAL CONTROL PANEL (KEC PROVIDED).

GENERAL NOTES:

- PROVIDE GFI OUTLETS IN ALL AREAS OF THE KITCHEN.
- DIRECT CONNECTIONS REQUIRED ARE TO BE WATERTIGHT CONDUIT

REV.	DATE	REVISIONS
△	7/20/23	
△		
△		
△		
△		

STATUS	HEALTH DEPT COMMENTS

ARCHITECT
GEORGE OLIVER
PHOENIX, ARIZONA

AZ-ARC
ARIZONA
RESTAURANT CONSULTING
7920 E. OAK STREET - SCOTTSDALE, ARIZONA 85257
602.699.5131
JUSTIN@AZRESTAURANTCONSULTING.COM

3200 E CAMELBACK RD 3200 E. CAMELBACK ROAD PHOENIX, ARIZONA	ELECTRICAL ROUGH IN PLAN
---	--------------------------

Drawn by:	JBM
Checked by:	
Date:	4/6/2023
Sheet Number:	

THIS DRAWING IS AN INSTRUMENT OF DESIGN SERVICE AND IS THE INTELLECTUAL PROPERTY OF AZ RESTAURANT CONSULTING. THIS PROPERTY MAY NOT BE REALLOCATED IN ANY FORM, BY ANY OTHER ENTITY, FOR ANY PURPOSE WITHOUT WRITTEN PERMISSION FROM AZ RESTAURANT CONSULTING, UNDER PENALTY OF LAW. THIS DRAWING IS THE CULMINATION OF CONTRACTED TIME BETWEEN OUR EXPERIENCED DESIGN CONSULTANT AND THE "OWNER"/"OWNER'S REPRESENTATIVE" WHICH REFLECTS THE JOINT OPINION OF BOTH PARTIES. THE LAYOUT(S) ABOVE ARE INTENDED TO PRESENT THE MOST EFFICIENT AND EFFECTIVE USE OF THE SPACE PROVIDED, ACCORDING TO INFORMATION UNDERSTOOD BY ALL PARTIES AT THE ORIGINAL DATE OR MOST RECENT REVISION DATE SHOWN ON THIS DRAWING. DEVIATION FROM THE DETAILS ABOVE ARE NOT THE RESPONSIBILITY OF AZ RESTAURANT CONSULTING.

FS-3.0

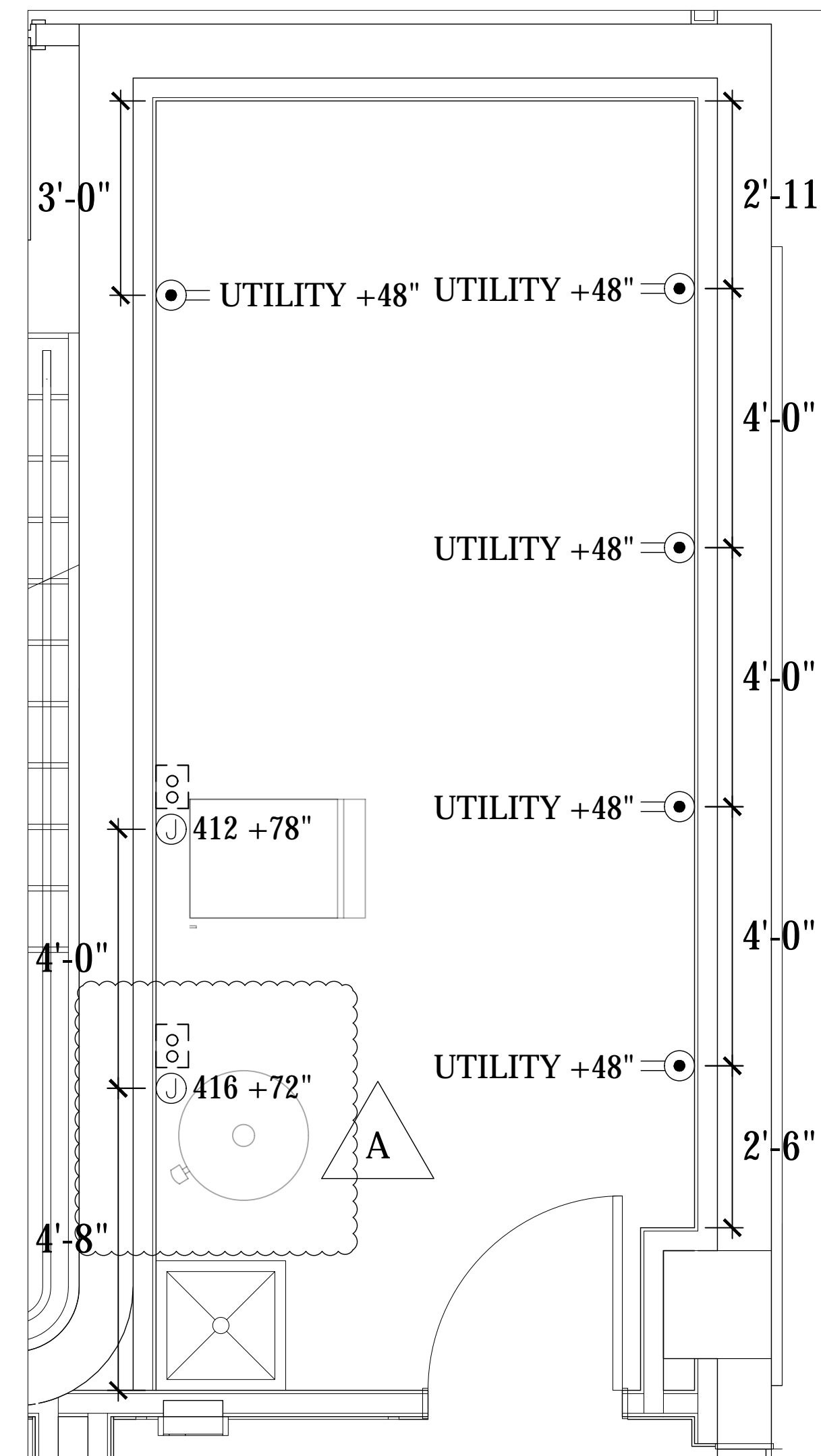

BASEMENT STORAGE DRAIN ROUGH IN PLAN
SCALE: 1/2"=1'-0"

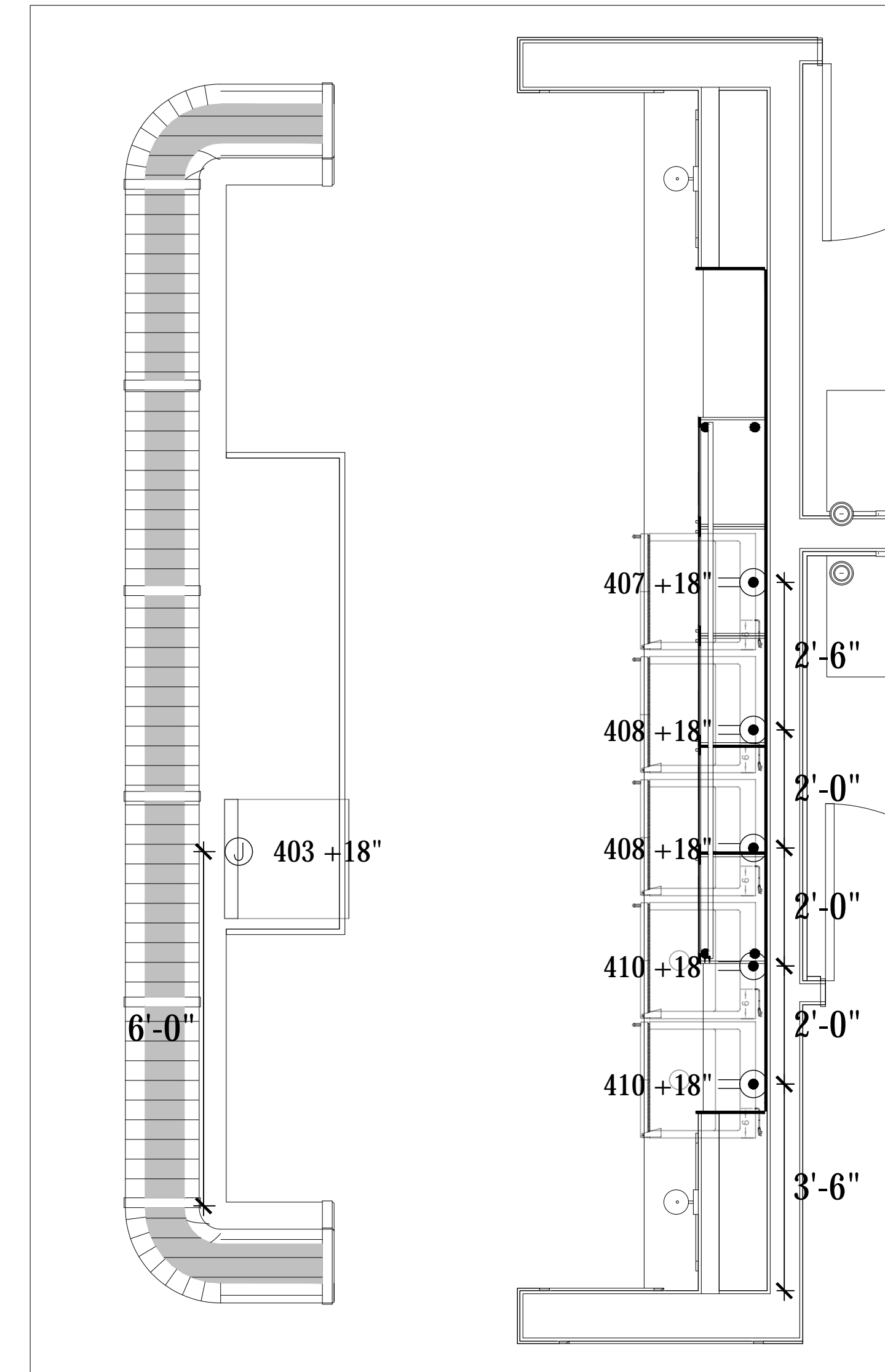

BASEMENT ELECTRICAL ROUGH IN PLAN
SCALE: 1/2"=1'-0"

- LEGEND - ELECTRICAL CONNECTIONS**
NOT ALL SYMBOLS MAY BE USED
- ⊖ DUPLICATION RECEPT., 15-AMP, 120-VOLT, GROUND TYPE, VERTICAL MOUNT
 - ⊕ DUPLICATION RECEPT., 20-AMP, 120-VOLT, GROUND TYPE, VERTICAL MOUNT
 - ⊖ DUPLICATION RECEPT. W/ GFI, 20-AMP, 120-VOLT, GROUND TYPE, VERTICAL MOUNT
 - ⊕ SIMPLEX RECEPT., 20-AMP, 120-VOLT, GROUND TYPE, VERTICAL MOUNT
 - ⊖ SPECIAL PURPOSE OUTLET, 208/240-VOLT NEMA CONFIG. AS INDICATED, ON EQUIP. SCHEDULE AS INDICATED, GROUND TYPE, VERTICAL MOUNT
 - ⊕ JUNCTION BOX FOR DIRECT CONNECTION
 - ⊗ STUB OUT FOR UNDERGROUND CONDUIT
 - ⊕ FIELD WIRING, EXPOSED RIGID WATERTIGHT CONDUIT
 - ⊕ REMOTE CONDENSER ELECTRICAL CONNECTION OUTGOING FROM KITCHEN TO ROOFTOP
 - ⊕ MANUAL DISCONNECT SWITCH, WATERTIGHT

- ELECTRICAL SCOPE OF WORK**
- ELECTRICAL CONTRACTOR NOTES:**
- 1) ALL DIMENSIONS ARE TO CENTER OF OUTLET BOX.
 - 2) RUN CONDENSER POWER FROM BACK OF ICE MACHINE TO ROOFTOP WITH REFRIGERATION LINES.
 - 3) MOUNT WATERPROOF JBOX TO ICE MACHINE CONDENSER - PROVIDE SHUT OFF SWITCH WITHIN 6 FEET PER CODE - INCOMING POWER FROM ICE MACHINE TO ROOFTOP LOCATION.
 - 4) PROVIDE DIRECT SHUNT TRIP BREAKER FOR WALK IN FREEZER DOOR HEAT STRIP (BY KEC/WALK IN MANUFACTURER) AND DRAIN LINE HEATER (BY KEC) - WIRE TIME CLOCK IF SHIPPED LOOSE.
 - 5) PROVIDE DISCONNECT SWITCH FOR EACH WALK IN CONDENSER WITHIN 6 FEET PER CODE.
 - 6) WIRE EXHAUST FANS, MAKE UP AIR UNITS AND ALL DESIGNATED OUTLETS UNDER HOOD SYSTEMS INTO ELECTRICAL CONTROL PANEL (KEC PROVIDED).
- GENERAL NOTES:**
- PROVIDE GFI OUTLETS IN ALL AREAS OF THE KITCHEN.
 - DIRECT CONNECTIONS REQUIRED ARE TO BE WATERTIGHT CONDUIT

REV.	DATE	REVISION
1	7/20/23	HEALTH DEPT COMMENTS
2		
3		
4		
5		

ARCHITECT
GEORGE OLIVER
PHOENIX, ARIZONA

AZ*RC
ARIZONA
RESTAURANT CONSULTING
7920 E. OAK STREET - SCOTTSDALE, ARIZONA 85257
602.699.5131
JUSTIN@AZRESTAURANTCONSULTING.COM

3200 E CAMELBACK RD
3200 E. CAMELBACK ROAD
PHOENIX, ARIZONA

ELECTRICAL ROUGH IN PLAN

Drawn by: **JBM**

Checked by:

Date: **4/6/2023**

Sheet Number:

FS-3.0.1

THIS DRAWING IS AN INSTRUMENT OF DESIGN SERVICE AND IS THE INTELLECTUAL PROPERTY OF AZ RESTAURANT CONSULTING. THIS PROPERTY MAY NOT BE REALLOCATED IN ANY FORM, BY ANY OTHER ENTITY, FOR ANY PURPOSE WITHOUT WRITTEN PERMISSION FROM AZ RESTAURANT CONSULTING, UNDER PENALTY OF LAW. THIS DRAWING IS THE CULMINATION OF CONTRACTED TIME BETWEEN OUR EXPERIENCED DESIGN CONSULTANT AND THE "OWNER"/"OWNER'S REPRESENTATIVE" WHICH REFLECTS THE JOINT OPINION OF BOTH PARTIES. THE LAYOUT(S) ABOVE ARE INTENDED TO PRESENT THE MOST EFFICIENT AND EFFECTIVE USE OF THE SPACE PROVIDED, ACCORDING TO INFORMATION UNDERSTOOD BY ALL PARTIES AT THE ORIGINAL DATE OR MOST RECENT REVISION DATE SHOWN ON THIS DRAWING. DEVIATION FROM THE DETAILS ABOVE ARE NOT THE RESPONSIBILITY OF AZ RESTAURANT CONSULTING.