

EQUIPMENT FLOOR PLAN
SCALE: 1/4"=1'-0"

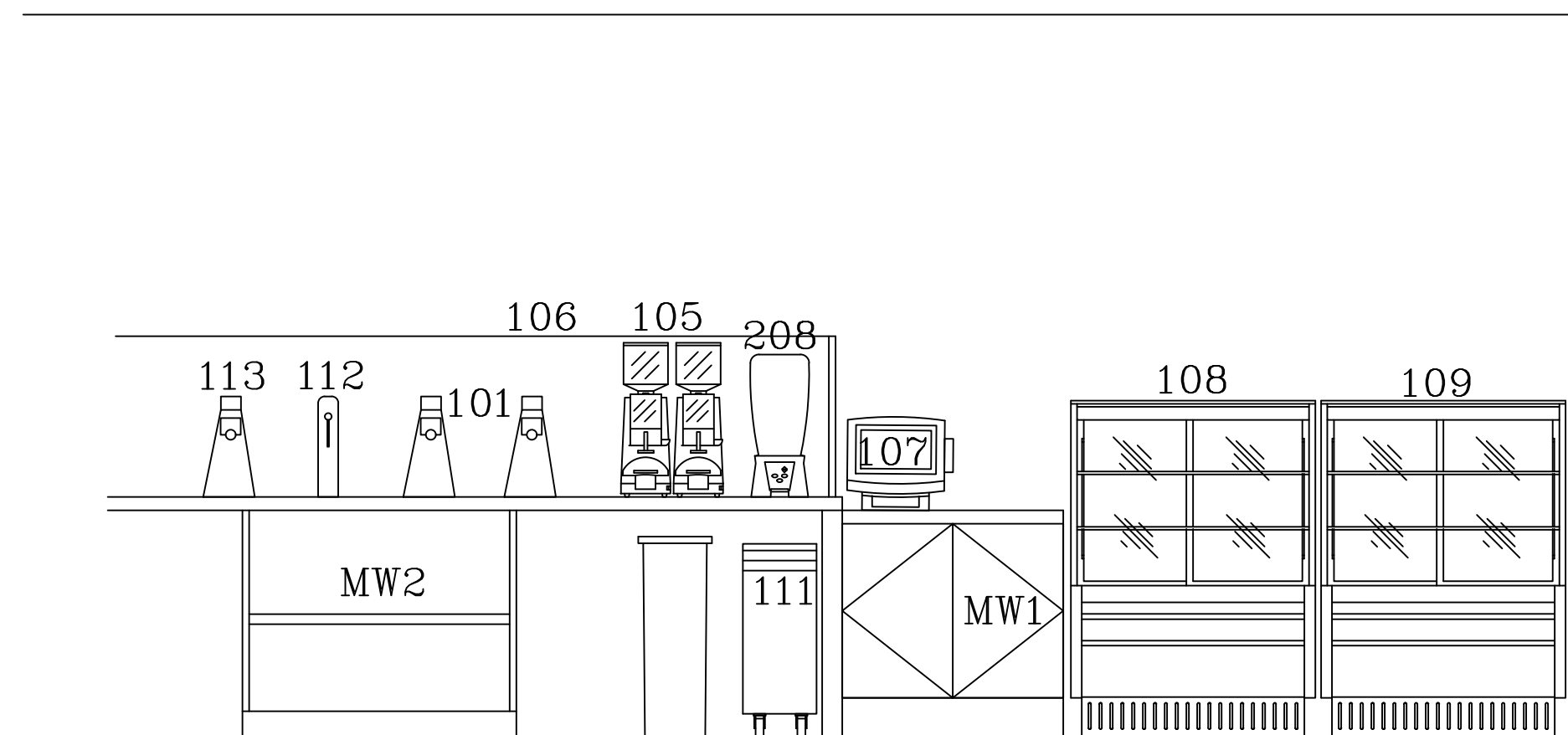

E1 POS/COFFEE COUNTER - EAST
SCALE: 1/2"=1'-0"

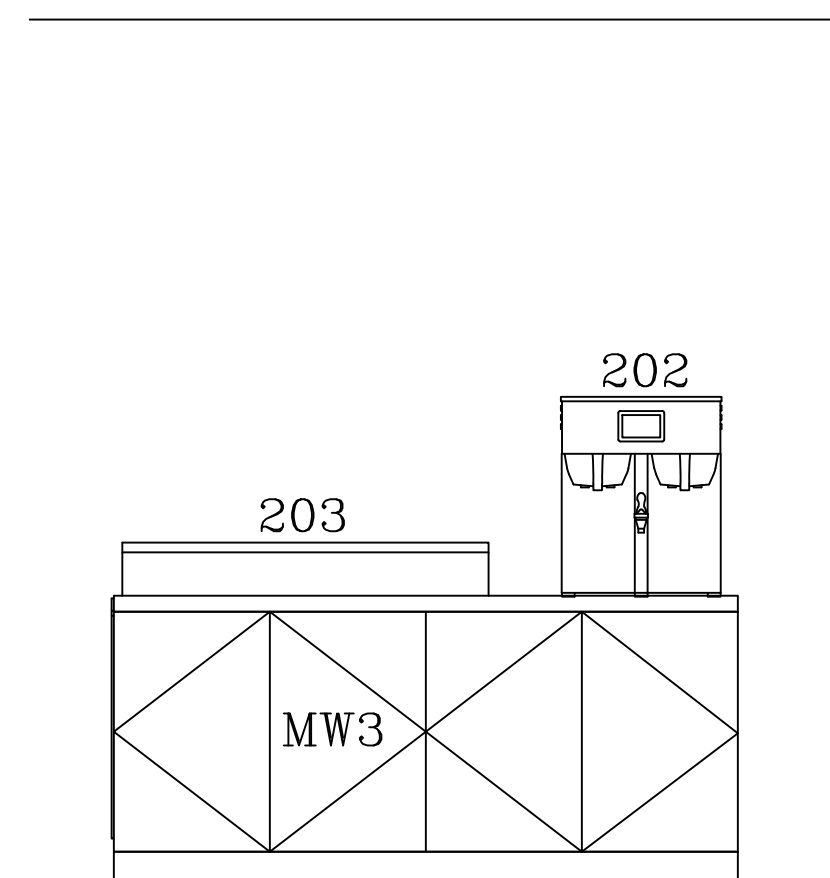

E2 ISLAND - WEST
SCALE: 1/2"=1'-0"

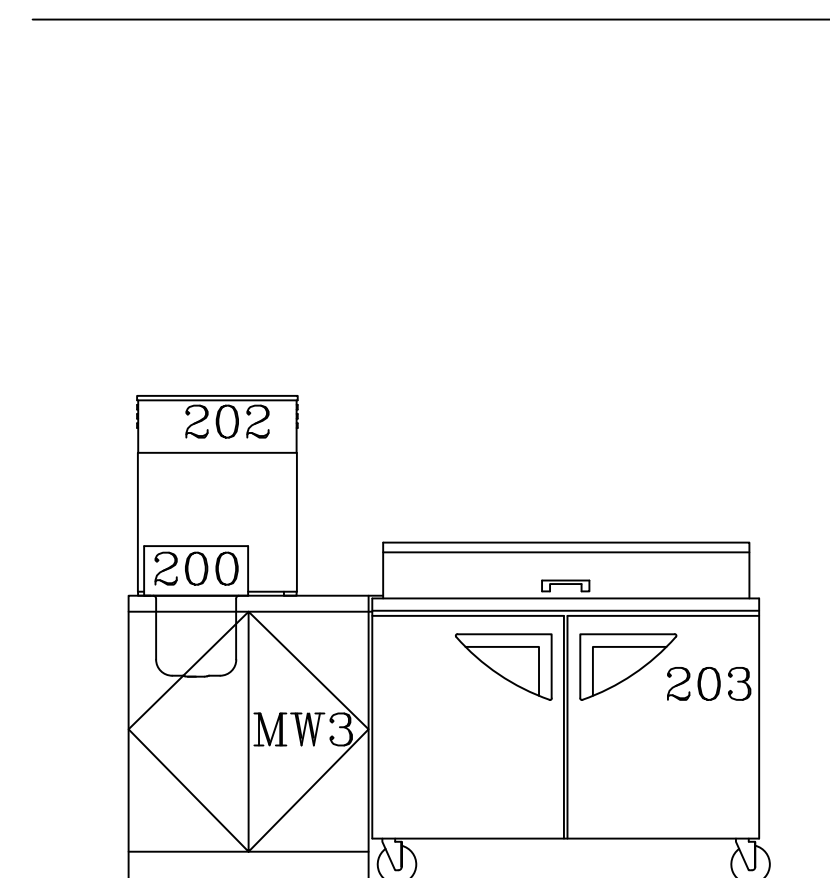

E3 ISLAND - EAST
SCALE: 1/2"=1'-0"

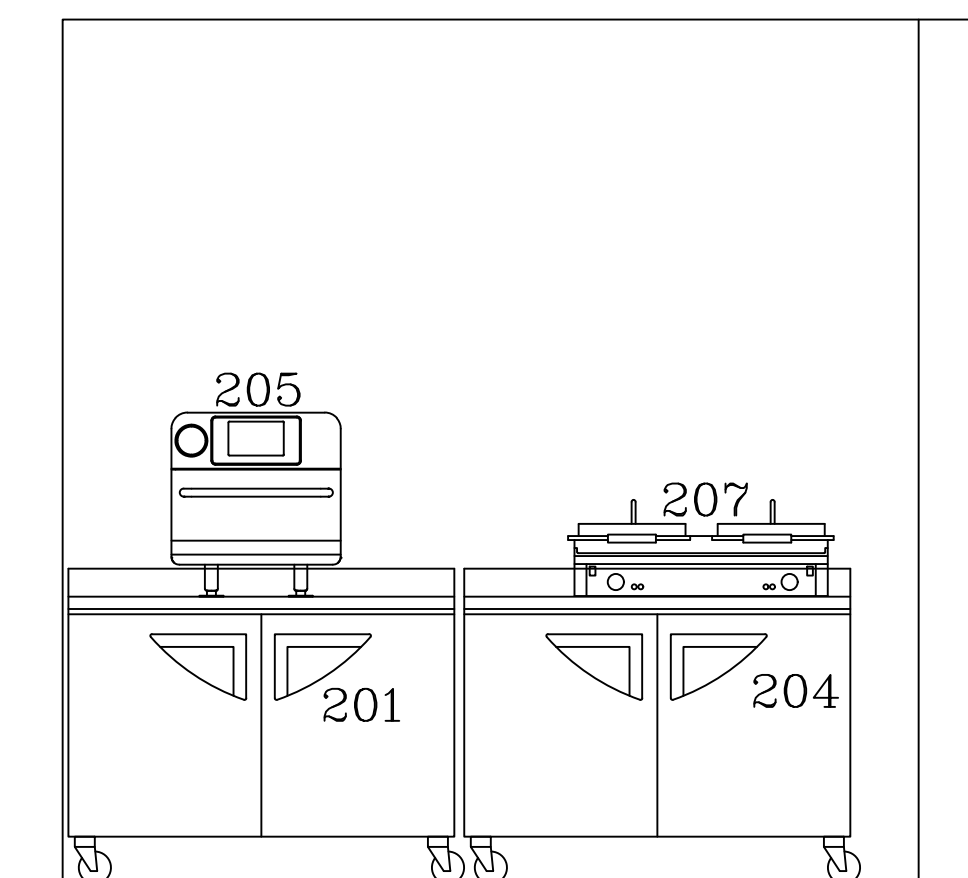

E4 COOKLINE - WEST
SCALE: 1/2"=1'-0"

REV.	ARCHITECT	STATUS
A	TBD	-
B	TBD	-
C	TBD	-
D	TBD	-
E	TBD	-

ARCHITECT
TBD

AZ*RC
ARIZONA
RESTAURANT CONSULTING
7920 E. OAK STREET - SCOTTSDALE, ARIZONA 85257
602.699.5131
JUSTIN@AZRESTAURANTCONSULTING.COM

LAND OF A THOUSAND HILLS
NASHVILLE, TENNESSEE
FOODSERVICE EQUIPMENT PLAN

Drawn by: JBM
Checked by:
Date: 6/21/2023
Sheet Number:

"FOR REFERENCE ONLY"

FS-1.0

THIS DRAWING IS AN INSTRUMENT OF DESIGN SERVICE AND IS THE INTELLECTUAL PROPERTY OF AZ RESTAURANT CONSULTING. THIS PROPERTY MAY NOT BE REALLOCATED IN ANY FORM, BY ANY OTHER ENTITY, FOR ANY PURPOSE WITHOUT WRITTEN PERMISSION FROM AZ RESTAURANT CONSULTING, UNDER PENALTY OF LAW. THIS DRAWING IS THE CULMINATION OF CONTRACTED TIME BETWEEN OUR EXPERIENCED DESIGN CONSULTANT AND THE "OWNER"/"OWNER'S REPRESENTATIVE" WHICH REFLECTS THE JOINT OPINION OF BOTH PARTIES. THE LAYOUT(S) ABOVE ARE INTENDED TO PRESENT THE MOST EFFICIENT AND EFFECTIVE USE OF THE SPACE PROVIDED, ACCORDING TO INFORMATION UNDERSTOOD BY ALL PARTIES AT THE ORIGINAL DATE OR MOST RECENT REVISION DATE SHOWN ON THIS DRAWING. DEVIATION FROM THE DETAILS ABOVE ARE NOT THE RESPONSIBILITY OF AZ RESTAURANT CONSULTING.

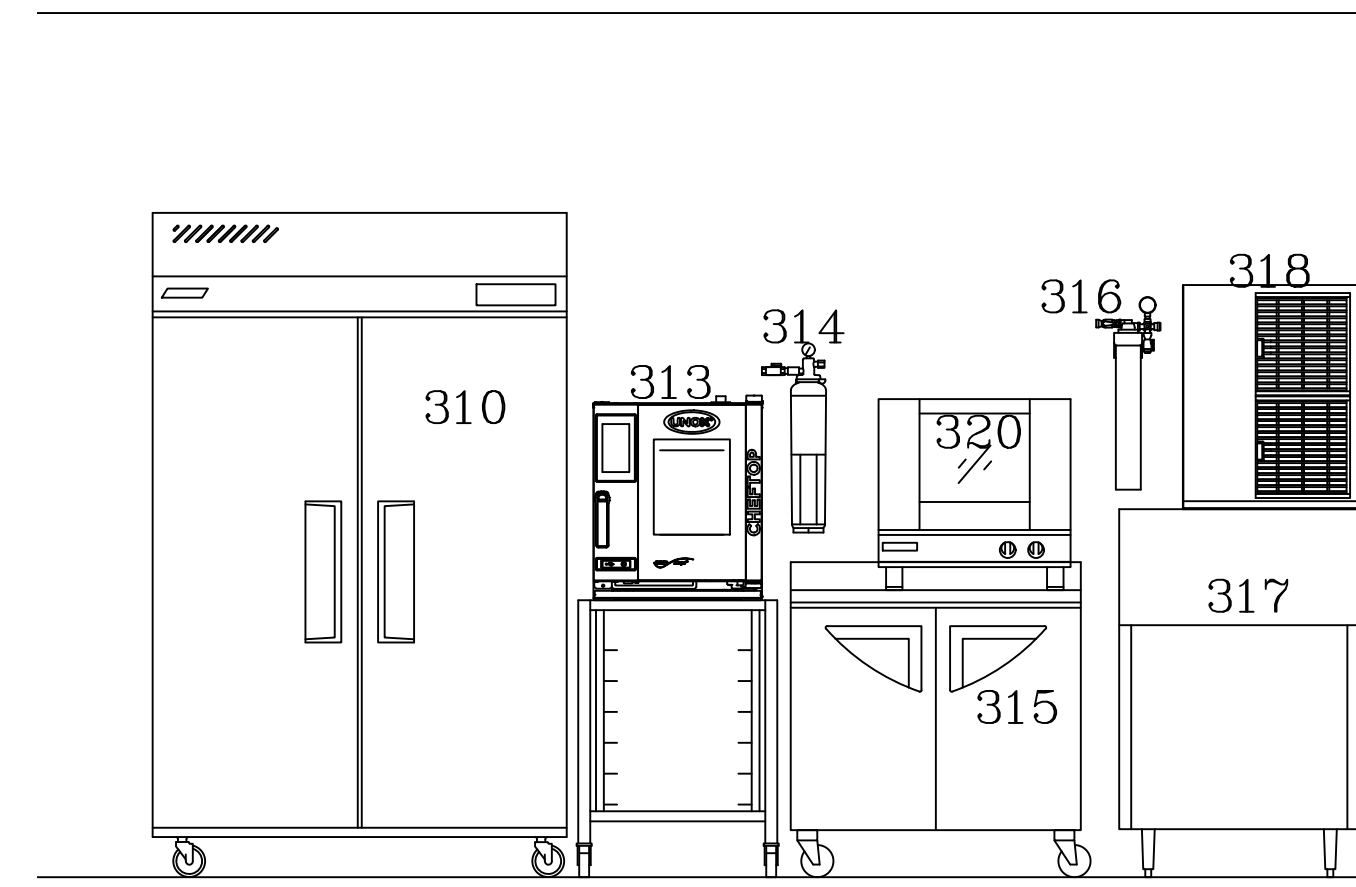

E5 BACK OF HOUSE – SOUTH
SCALE: 1/2"=1'-0"

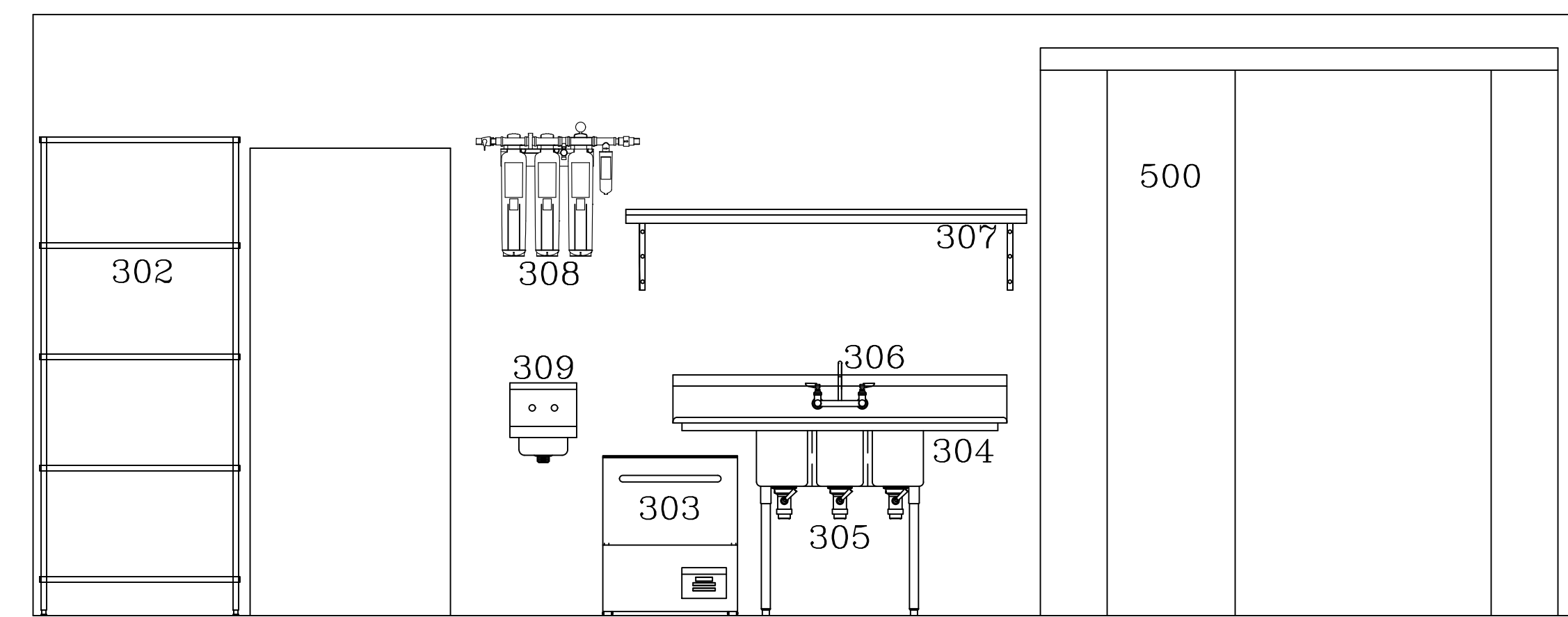

E6 BACK OF HOUSE – NORTH
SCALE: 1/2"=1'-0"

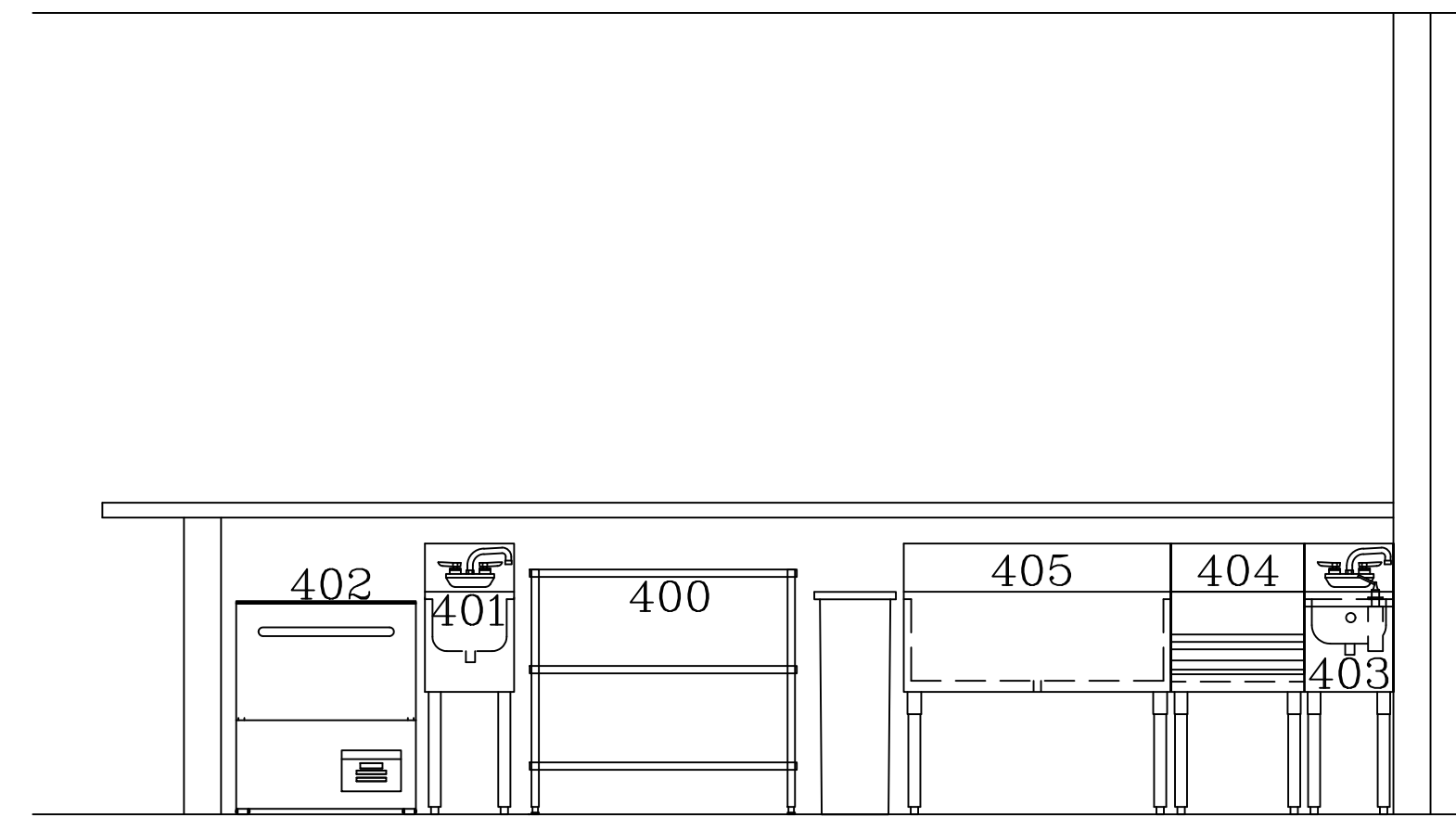

E7 BAR – NORTH
SCALE: 1/2"=1'-0"

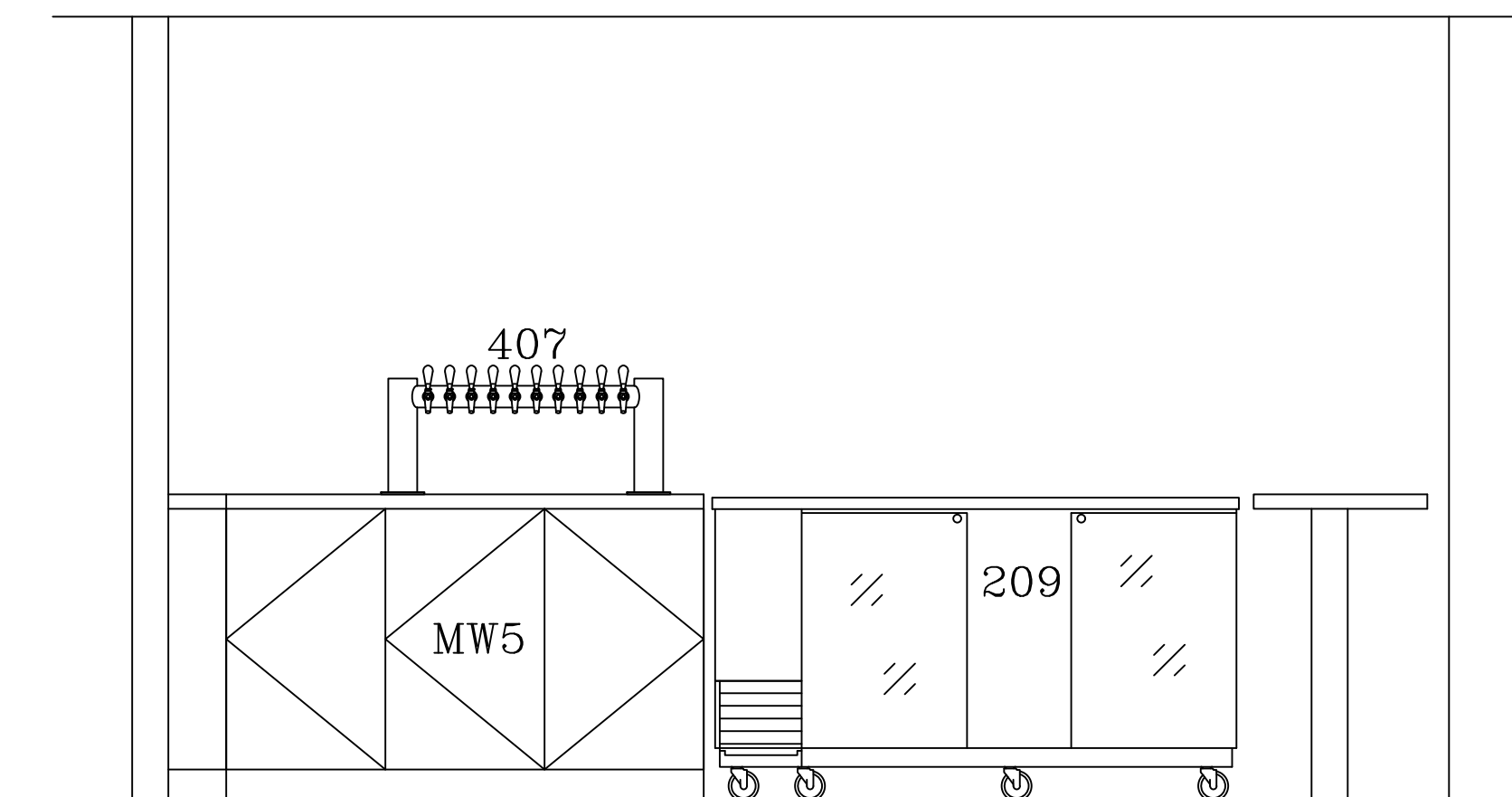

E8 BAR – SOUTH
SCALE: 1/2"=1'-0"

REV.	STATUS
△	-
△	-
△	-
△	-
△	-

ARCHITECT
TBD

AZ ARC
ARIZONA
RESTAURANT CONSULTING
7920 E. OAK STREET - SCOTTSDALE, ARIZONA 85257
602.699.5131
JUSTIN@AZRESTAURANTCONSULTING.COM

LAND OF A THOUSAND HILLS
NASHVILLE, TENNESSEE
EQUIPMENT SCHEDULE

Drawn by: JBM
Checked by:
Date: 6/21/2023
Sheet Number:

FS-1.1

FOR REFERENCE ONLY

THIS DRAWING IS AN INSTRUMENT OF DESIGN SERVICE AND IS THE INTELLECTUAL PROPERTY OF AZ RESTAURANT CONSULTING. THIS PROPERTY MAY NOT BE REALLOCATED IN ANY FORM, BY ANY OTHER ENTITY, FOR ANY PURPOSE WITHOUT WRITTEN PERMISSION FROM AZ RESTAURANT CONSULTING, UNDER PENALTY OF LAW. THIS DRAWING IS THE CULMINATION OF CONTRACTED TIME BETWEEN OUR EXPERIENCED DESIGN CONSULTANT AND THE "OWNER"/"OWNER'S REPRESENTATIVE" WHICH REFLECTS THE JOINT OPINION OF BOTH PARTIES. THE LAYOUT(S) ABOVE ARE INTENDED TO PRESENT THE MOST EFFICIENT AND EFFECTIVE USE OF THE SPACE PROVIDED, ACCORDING TO INFORMATION UNDERSTOOD BY ALL PARTIES AT THE ORIGINAL DATE OR MOST RECENT REVISION DATE SHOWN ON THIS DRAWING. DEVIATION FROM THE DETAILS ABOVE ARE NOT THE RESPONSIBILITY OF AZ RESTAURANT CONSULTING.

EQUIPMENT SCHEDULE																											
PROVIDED BY GC	PROVIDED BY KFC	PROVIDED BY VENDOR	PROVIDED BY OWNER	Item Number	Quantity	Model	Description	Equipment Remarks	Hard Wire Direct	Conduit & Plug	NEMA	Voltage	Phase	Amps	Hp	Electrical Rough In AFF	Electrical Remarks	Cold Water Size	Cold Rough In AFF	Hot Water Size	Hot Rough In AFF	Indirect Waste Size	Direct Waste Size	Direct Waste Rough In AFF	Plumbing Remarks	Item Number	
X				100	1	Turbo Air	TUR-48SD-N(-AL)(-AR)	Undercounter Refrigerator		X	5-15P	115	1	2.5	1/5	24"										100	
	X			101	1	F&O	MODBAR AV 2 TAPS 1 MODULE	Espresso Brewer Module, Pair		X	6-20P	208-240	1	14.2		24"	Wire inside cabinet	1/2"	24"						Inlet from Filter #308	101	
X				102	1	Micro Matic	DP-120D-24GR	Drip Tray w/ Glass Rinser										1/2"	24"							102	
	X			103	2	F&O	MAJOR V-E	Coffee Grinder		X	5-15P	110	1	7		24"	Wire inside cabinet, Grommet in Ctop									103	
X				104	1	rw	Z5120	Knock Box																		104	
	X			105	1	F&O	EK43	Coffee Grinder		X	5-15P	120	1	7		48"										105	
X				106	1	PSS	SSSNZGRD	Sneeze Guard																		106	
	X			107	1	By Vendor	POSCASHDRWR	Point of Sale System w/ Cash Drawer		X	5-15P	115	1	6		24"	Wire inside cabinet, Grommet in Ctop									107	
X				108	1	Turbo Air	TCGB-36UF-W(B)-N	Display Case, Refrigerated		X	5-15P	115	1	7.5		24"										108	
X				109	1	Turbo Air	TCGB-36UF-DR-W(B)	Display Case, Dry Bakery		X	5-15P	115	1	1		24"										109	
X				110	1	Turbo Air	TGM-48R(B)-N	Refrigerated Merchandiser		X	5-15P	115	1	5.7	1/2	48"										110	
X				111	1	BK Resources	BK-MIB-2411	Mobile Ice Bin, Undercounter																		111	
	X			112	1	F&O	MODBAR STEAM SYSTEM	Steam Wand Module		X	6-20R	208-240	1	14.4		24"	Wire inside cabinet	1/2"	24"						Inlet from Filter #308	112	
	X			113	1	F&O	MODBAR POUR-OVER SYSTEM	Pour Over Brewer Module		X	6-20P	208-240	1	15		24"	Wire inside cabinet	1/2"	24"						Inlet from Filter #308	113	
X				114	1	Turbo Air	TGM-23SD-N6	Refrigerated Merchandiser		X	5-15P	115	1	5.3	2/3	48"										114	
X				200	1	Advance Tabco	DI-1-10SP-EC-X	Drop In Hand Sink, 10"x14" Bowl										1/2"	18"	1/2"	18"		1 1/2"	15"	Pipe inside Millwork Cabinet	200	
X				201	1	Turbo Air	TWR-48SD-N	Work Top Refrigerator, 48"		X	5-15P	115	1	2.5		24"										201	
X				202	1	Curtis	G4TP1T10A3100	Coffee Brewer		X		220	1	34.5		48"		1/2"	48"						Inlet from Filter #308	202	
X				203	1	Turbo Air	TST-48SD-12-N	Sandwich Prep Refrigerator, 48"		X	5-15P	115	1	4.4	1/2	24"										203	
X				204	1	Turbo Air	TWF-48SD-N	Work Top Freezer, 48"		X	5-20P	120	1	2.4	1/3	24"										204	
X				205	1	TurboChef	ECO	Rapid Cook Oven		X	L6-20P	208/240	1	20		48"										205	
X				207	1	Equipex	DIABLO	Panini Grill, Double		X	6-50P	208	1	27		48"										207	
X				208	1	Vitamix	36019-ABAB	Blender		X	5-15P	115	1	15		48"										208	
X				300	1	Advance Tabco	9-OP-20-EC-X	Mop Sink	w/ Back & Left Splash														3"	0"		300	
X				301	1	T&S Brass	B-0665-BSTP	Service Sink Faucet										1/2"	33"	1/2"	33"					301	
X				302	1	Quantum	_GY	Wire Shelving Unit	See Written Specs for Details																	302	
X				303	1	Jackson WWS	DISHSTAR HT-E-SEER	Dishwasher, Undercounter		X		208	1	24.7	1	18"		3/4" HB	18"			1 1/2"			Copper to Floor Sink, Hose Bib Connection	303	
X				304	1	Advance Tabco	FE-3-1014-15RL-X	3 Comp Sink																		304	
X				305	4	T&S Brass	B-3950	Twist Waste Valve														1 1/2"			ABS to Floor Sink	305	
X				306	2	T&S Brass	B-0230-CR-LN	Wall Mount Faucet										1/2"	18"	1/2"	18"					306	
X				307	1	Advance Tabco	WS-15-72-X	Wall Shelf, 15"x72"	Mount @ 72" AFF to Shelf																	307	
X				308	1	3M Purification	DP390	Water Filtration System	Supplies #101, 102, 112, 113, 202 & 313									1/2"	84"						Pipe to #101, 112, 113 & 202	308	
X				309	1	Advance Tabco	7-PS-23-EC-SP-X	Hand Sink	Mount @ 34" AFF to Top of Sink									1/2"	21"	1/2"	21"		1 1/2"	18"		309	
X				310	1	Turbo Air	M3F47-2-N	Reach-In Freezer		X	5-15P	115	1	6.3	2/3	24"										310	
X				311	1	Advance Tabco	K-245	Wall Shelf w/ Mop Rack																		311	
				312		AZRC	SPARENUMB	Spare Number																		312	
X				313	1	UNOX	XACC-0513-EPRM	Combi Oven w/ Ventless Hood		X		208	1	28.5		48"		3/4" HB	FILT						Inlet from Filter #314, Hose Bib Connection	313	
X				314	1	UNOX	UX170-52080A	Water Filtration System										1/2"	84"							314	
X				315	1	Turbo Air	TWR-48SD-D2-N	Refrigerated Work Top		X	5-15P	115	1	2.4	1/5	24"										315	
X				316	1	Hoshizaki	H9320-51	Water Filter System, Single										1/2"	84"						Outlet to Ice Maker #318	316	
X				317	1	Hoshizaki	B-5005F	Ice Bin, 500lb																		317	
X				318	1	Hoshizaki	KM-660MAJ	Ice Maker, 600lb		X		115	1	15.2		72"	Provide Shutoff @ Unit	1/2"	FILT						Inlet from Filter #316	318	
X				319	1	Advance Tabco	FE-1-1812-X	1 Comp Prep Sink																		319	
X				320	1	Moffat	E23M3	Convection Oven		X	6-15P	208	1	13		48"										320	
X				400	1	Quantum	_SS	Glass Shelving Unit	See Written Specs for Details																	400	
X				401	1	Krowne	KR24-1C	Underbar DUMP Sink										1/2"	15"	1/2"	15"	1 1/2"			PVC to Floor Sink	401	
X				402	1	Jackson WWS	DELTA HT-E-SEER	Glasswasher		X		208	1	24.7		24"		3/4" HB	12"			1 1/2"			Copper to Floor Sink, Hose Bib Connection	402	
X				403	1	Krowne	KR24-12ST	Underbar Hand Sink										1/2"	15"	1/2"	15"		1 1/2"	12"		403	
X				404	1	Krowne	KR24-18RD	Bottle Storage Unit																		404	
X				405	1	Krowne	KR19-36DP	Ice Bin															1"			PVC to Floor Sink	405
	X			406	1	By Vendor	POSCASHDRWR	Point of Sale System w/ Cash Drawer		X	5-15P	115	1	6		24"	Wire Outlet Inside Cabinet									406	
X				407	1	Micro Matic	METRO-H-10PSSKR	Draft Beer Tower, 10 Flavor										1/2"	24"			1"			Glass Rinser in Drip Tray, PVC to Floor Sink	407	
X				408	1	Turbo Air	TBB-24-72SGD-N	Back Bar Cooler, Glass Doors		X	5-15P	115	1	2.9	1/3	24"										408	
X				500	1	AmeriKooler	1COMPBOX	1 Compartment Walk in Cooler		X		115	1	10		120"	Light Connection @ Box									500	
X				501	1	AmeriKooler	BEL0105AS6AMAB0400	Evaporator for Cooler		X	6-20R	208	1	14.5		120"										501	
				502		AZRC	SPARENUMB	Spare Number																		502	
X				503	1	Quantum	_GY	Cooler Shelving Unit	See Written Specs for Details																	503	
X				504	1	Micro Matic	MMPP4301-PKG	Glycol System for Draft Beer																		504	

REV.	△	△	△	△	△
STATUS	-	-	-	-	-

ARCHITECT	TBD
-----------	-----



LAND OF A THOUSAND HILLS
NASHVILLE, TENNESSEE
EQUIPMENT SCHEDULE

Drawn by: JBM
Checked by:
Date: 6/21/2023
Sheet Number:

FS-1.2

"FOR REFERENCE ONLY"

THIS DRAWING IS AN INSTRUMENT OF DESIGN SERVICE AND IS THE INTELLECTUAL PROPERTY OF AZ RESTAURANT CONSULTING. THIS PROPERTY MAY NOT BE REALLOCATED IN ANY FORM, BY ANY OTHER ENTITY, FOR ANY PURPOSE WITHOUT WRITTEN PERMISSION FROM AZ RESTAURANT CONSULTING, UNDER PENALTY OF LAW. THIS DRAWING IS THE CULMINATION OF CONTRACTED TIME BETWEEN OUR EXPERIENCED DESIGN CONSULTANT AND THE "OWNER"/"OWNER'S REPRESENTATIVE" WHICH REFLECTS THE JOINT OPINION OF BOTH PARTIES. THE LAYOUT(S) ABOVE ARE INTENDED TO PRESENT THE MOST EFFICIENT AND EFFECTIVE USE OF THE SPACE PROVIDED, ACCORDING TO INFORMATION UNDERSTOOD BY ALL PARTIES AT THE ORIGINAL DATE OR MOST RECENT REVISION DATE SHOWN ON THIS DRAWING. DEVIATION FROM THE DETAILS ABOVE ARE NOT THE RESPONSIBILITY OF AZ RESTAURANT CONSULTING.

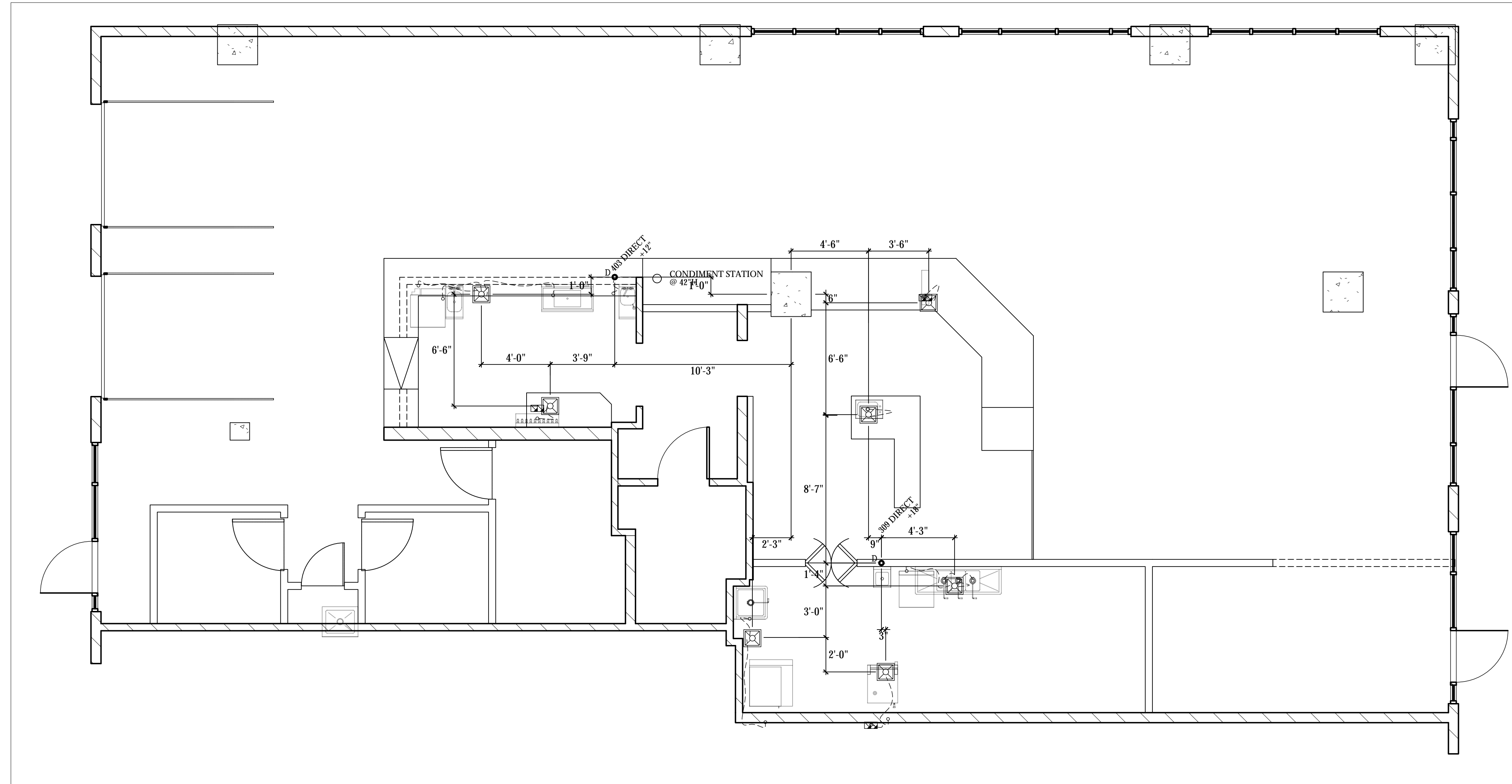

DRAIN ROUGH IN PLAN
SCALE: 1/4"=1'-0"

LEGEND -- PLUMBING CONNECTIONS
NOT ALL SYMBOLS MAY BE USED

- UNTREATED COLD WATER STUB OUT
- FILTERED COLD WATER STUB OUT
- SOFTENED HOT WATER STUB OUT
- HOT/COLD WATER CONNECTION POINT TO BE INSTALLED BY PLUMBING CONTRACTOR
- G-GAS STUB OUT AT WALL
- GAS CONNECTION POINT TO BE INSTALLED BY PLUMBING CONTRACTOR
- DIRECT DRAIN STUB OUT
- DRAIN CONNECTION POINT PVC OR COPPER (AS REQUIRED) TO FLOOR SINK TO BE INSTALLED BY PLUMBING CONTRACTOR
- FLOOR SINK, NEW
- FLOOR SINK, EXISTING
- FLOOR DRAIN
- BACKFLOW PREVENTER LOCATION
- SODA CONDUIT STUB OUT (UNDERGROUND)
- SODA LINES (OVERHEAD)
- BEER CONDUIT STUB OUT (UNDERGROUND)

PLUMBING SCOPE OF WORK - DRAINS

KEC TO PROVIDE:

- ALL TWIST WASTE VALVES & BASKET DRAINS, AS REFLECTED ON EQUIPMENT SCHEDULE,
- INSTALLATION OF PVC DRAINS FOR ICE MACHINE AND ICE BIN WITH NECESSARY AIR VENT AS PER CODE,
- PIPE CONDENSATE DRAIN FOR WALK IN COOLER WITH 3/4" COPPER TUBING, WITH NECESSARY "P" TRAPS AS PER CODE,
- PIPE CONDENSATE DRAIN FOR WALK IN FREEZER WITH 3/4" COPPER TUBING, WITH NECESSARY "P" TRAPS AS PER CODE, PROVIDE INSULATION AND HEAT TAPE IN ALL FREEZER AREAS.

PLUMBING CONTRACTOR TO PROVIDE:

- RIGID DRAIN LINES FOR ALL DIRECT & INDIRECT WASTE. COPPER REQUIRED FOR HOT WATER DRAIN APPLICATIONS/PVC FOR COLD. SEE PLUMBING SCHEDULE NOTES.
- MINIMUM 1 1/2" AIR GAP ABOVE FLOOR SINK FOR ALL INDIRECT WASTE PER CODE.
- ANCHOR ALL INDIRECT PIPING MINIMUM 6" ABOVE FLOOR WITH UNI-STRUT AND STRAPS FOR CLEAN FINISH.

FOR REFERENCE ONLY

REV.	ARCHITECT	STATUS
1	TBD	-
2	TBD	-
3	TBD	-
4	TBD	-
5	TBD	-

ARCHITECT
TBD

AZ-ARC
ARIZONA
RESTAURANT CONSULTING
7920 E. OAK STREET - SCOTTSDALE, ARIZONA 85257
602.699.5131
JUSTIN@AZRESTAURANTCONSULTING.COM

LAND OF A THOUSAND HILLS
NASHVILLE, TENNESSEE
PLUMBING ROUGH IN PLAN

Drawn by: JBM
Checked by:
Date: 6/21/2023
Sheet Number:

FS-2.0

THIS DRAWING IS AN INSTRUMENT OF DESIGN SERVICE AND IS THE INTELLECTUAL PROPERTY OF AZ RESTAURANT CONSULTING. THIS PROPERTY MAY NOT BE REALLOCATED IN ANY FORM, BY ANY OTHER ENTITY, FOR ANY PURPOSE WITHOUT WRITTEN PERMISSION FROM AZ RESTAURANT CONSULTING, UNDER PENALTY OF LAW. THIS DRAWING IS THE CULMINATION OF CONTRACTED TIME BETWEEN OUR EXPERIENCED DESIGN CONSULTANT AND THE "OWNER"/"OWNER'S REPRESENTATIVE" WHICH REFLECTS THE JOINT OPINION OF BOTH PARTIES. THE LAYOUT(S) ABOVE ARE INTENDED TO PRESENT THE MOST EFFICIENT AND EFFECTIVE USE OF THE SPACE PROVIDED, ACCORDING TO INFORMATION UNDERSTOOD BY ALL PARTIES AT THE ORIGINAL DATE OR MOST RECENT REVISION DATE SHOWN ON THIS DRAWING. DEVIATION FROM THE DETAILS ABOVE ARE NOT THE RESPONSIBILITY OF AZ RESTAURANT CONSULTING.

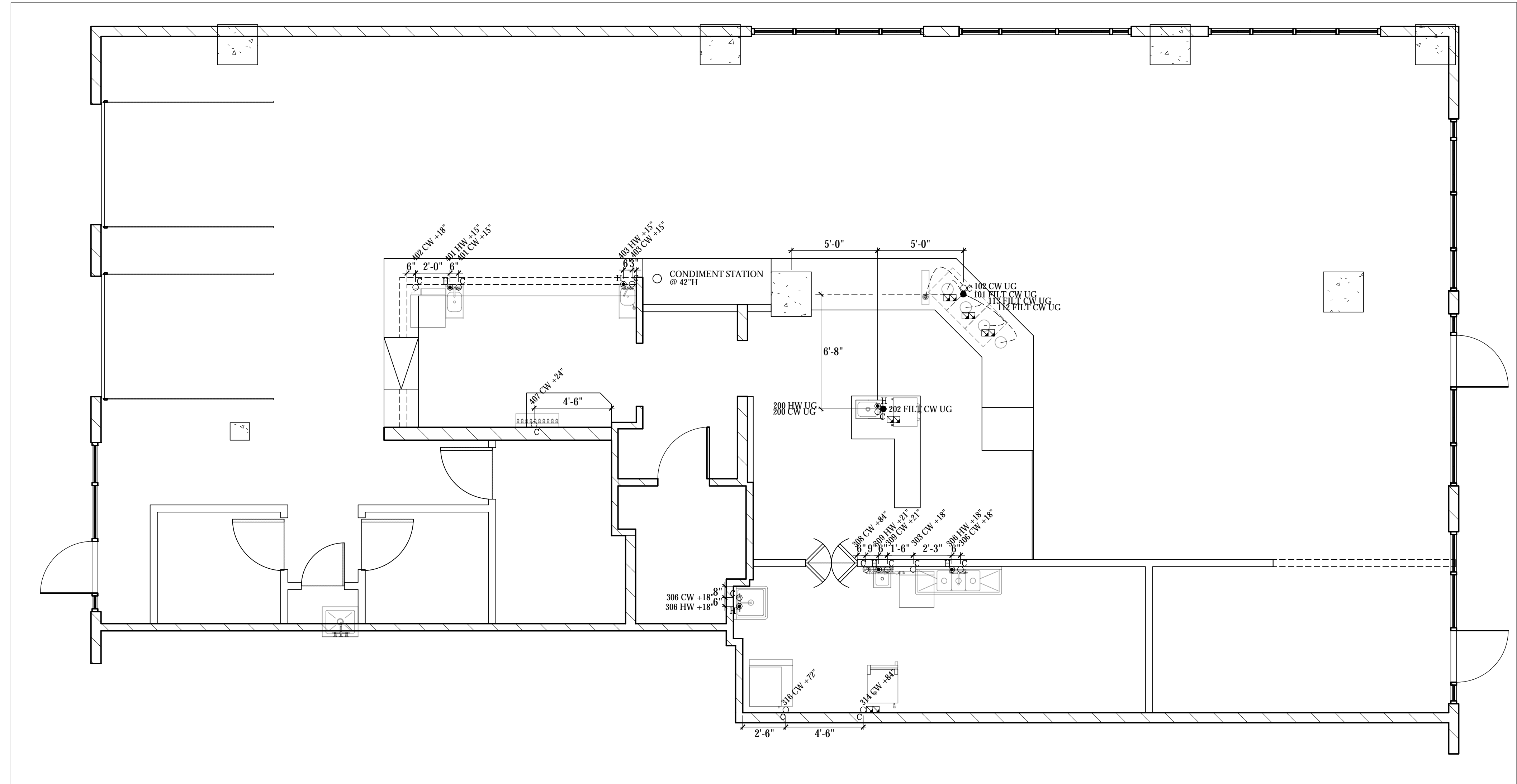

WATER ROUGH IN PLAN
SCALE: 1/4"=1'-0"

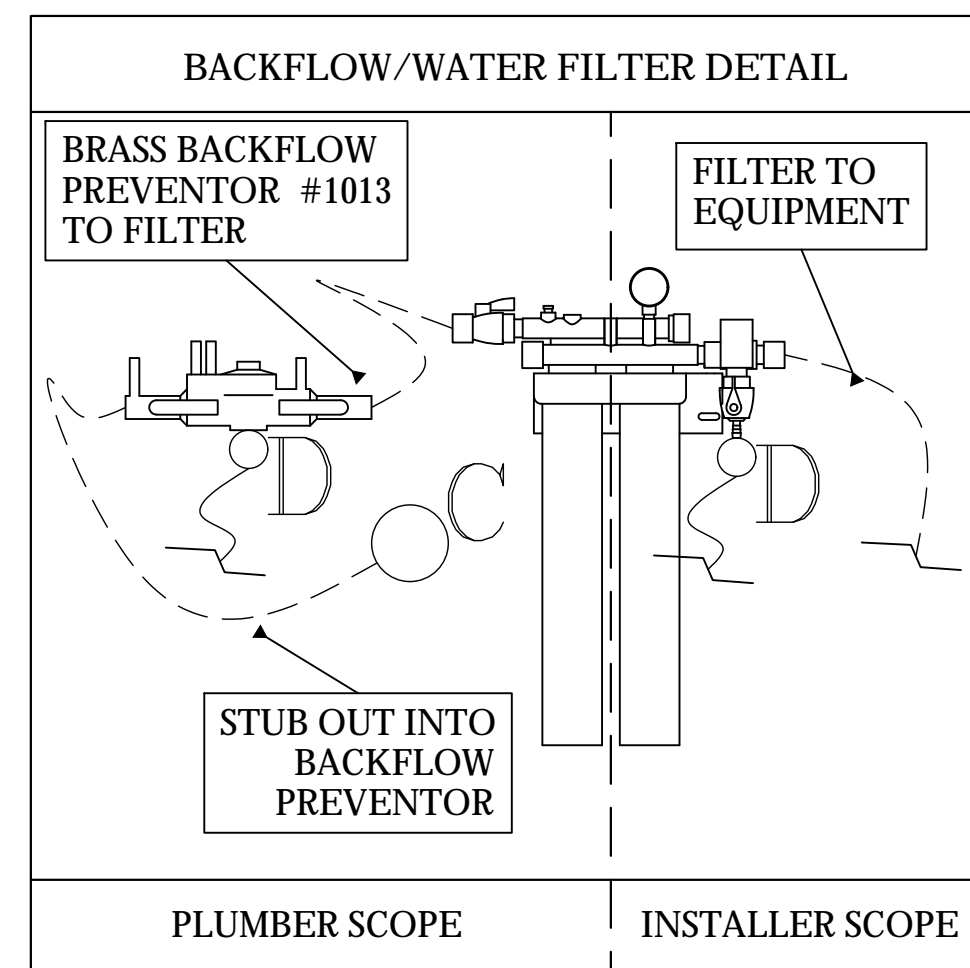

LEGEND -- PLUMBING CONNECTIONS

- NOT ALL SYMBOLS MAY BE USED
- C UNTREATED COLD WATER STUB OUT
 - C FILTERED COLD WATER STUB OUT
 - H SOFTENED HOT WATER STUB OUT
 - H/C HOT/COLD WATER CONNECTION POINT TO BE INSTALLED BY PLUMBING CONTRACTOR
 - G GAS STUB OUT AT WALL
 - G GAS CONNECTION POINT TO BE INSTALLED BY PLUMBING CONTRACTOR
 - D DIRECT DRAIN STUB OUT
 - DRAIN CONNECTION POINT PVC OR COPPER (AS REQUIRED) TO FLOOR SINK TO BE INSTALLED BY PLUMBING CONTRACTOR
 - FLOOR SINK, NEW
 - FLOOR SINK, EXISTING
 - FLOOR DRAIN
 - ⊠ BACKFLOW PREVENTOR LOCATION
 - SODA CONDUIT STUB OUT (UNDERGROUND)
 - SODA LINES (OVERHEAD)
 - ⊠ BEER CONDUIT STUB OUT (UNDERGROUND)

PLUMBING SCOPE OF WORK - WATER

- KEC TO PROVIDE:**
- ALL FAUCETS, AS REFLECTED ON EQUIPMENT SCHEDULE,
 - WATER CONNECTION FROM ICE MACHINE FILTER TO ICE MACHINE.
- PLUMBING CONTRACTOR TO PROVIDE:**
- INSTALLATION OF ALL FIXTURES PROVIDED BY KEC,
 - FINAL WATER CONNECTIONS FOR ALL EQUIPMENT REQUIRED,
 - CONNECTION FROM STUB OUT TO ANY WATER FILTER,
 - 1/2" SHUT OFF VALVE FROM STUB OUT TO ALL WATER FILTERS REFLECTED ON THIS PLAN,
 - NECESSARY BACK FLOW EQUIPMENT AT SODA EQUIPMENT, ICE MACHINE, OR ANY OTHER DIRECT WATER CONNECTION AS REQUIRED PER CODE,
 - PRESSURE REGULATOR FOR PROPER INSTALLATION OF DISH MACHINE AS REQUIRED BY MANUFACTURER.
- VENDOR TRADES:**
- FINAL CONNECTION FROM FILTER TO PROVIDED EQUIPMENT.

FOR REFERENCE ONLY

REV.	DATE	DESCRIPTION	STATUS
A			
B			
C			
D			
E			

ARCHITECT	TBD
-----------	-----

AZ-ARC
ARIZONA
RESTAURANT CONSULTING
7920 E. OAK STREET - SCOTTSDALE, ARIZONA 85257
602.699.5131
JUSTIN@AZRESTAURANTCONSULTING.COM

LAND OF A THOUSAND HILLS	NASHVILLE, TENNESSEE
PLUMBING ROUGH IN PLAN	

Drawn by:	JBM
Checked by:	
Date:	6/21/2023
Sheet Number:	

FS-2.1

THIS DRAWING IS AN INSTRUMENT OF DESIGN SERVICE AND IS THE INTELLECTUAL PROPERTY OF AZ RESTAURANT CONSULTING. THIS PROPERTY MAY NOT BE REALLOCATED IN ANY FORM, BY ANY OTHER ENTITY, FOR ANY PURPOSE WITHOUT WRITTEN PERMISSION FROM AZ RESTAURANT CONSULTING, UNDER PENALTY OF LAW. THIS DRAWING IS THE CULMINATION OF CONTRACTED TIME BETWEEN OUR EXPERIENCED DESIGN CONSULTANT AND THE "OWNER"/"OWNER'S REPRESENTATIVE" WHICH REFLECTS THE JOINT OPINION OF BOTH PARTIES. THE LAYOUT(S) ABOVE ARE INTENDED TO PRESENT THE MOST EFFICIENT AND EFFECTIVE USE OF THE SPACE PROVIDED, ACCORDING TO INFORMATION UNDERSTOOD BY ALL PARTIES AT THE ORIGINAL DATE OR MOST RECENT REVISION DATE SHOWN ON THIS DRAWING. DEVIATION FROM THE DETAILS ABOVE ARE NOT THE RESPONSIBILITY OF AZ RESTAURANT CONSULTING.

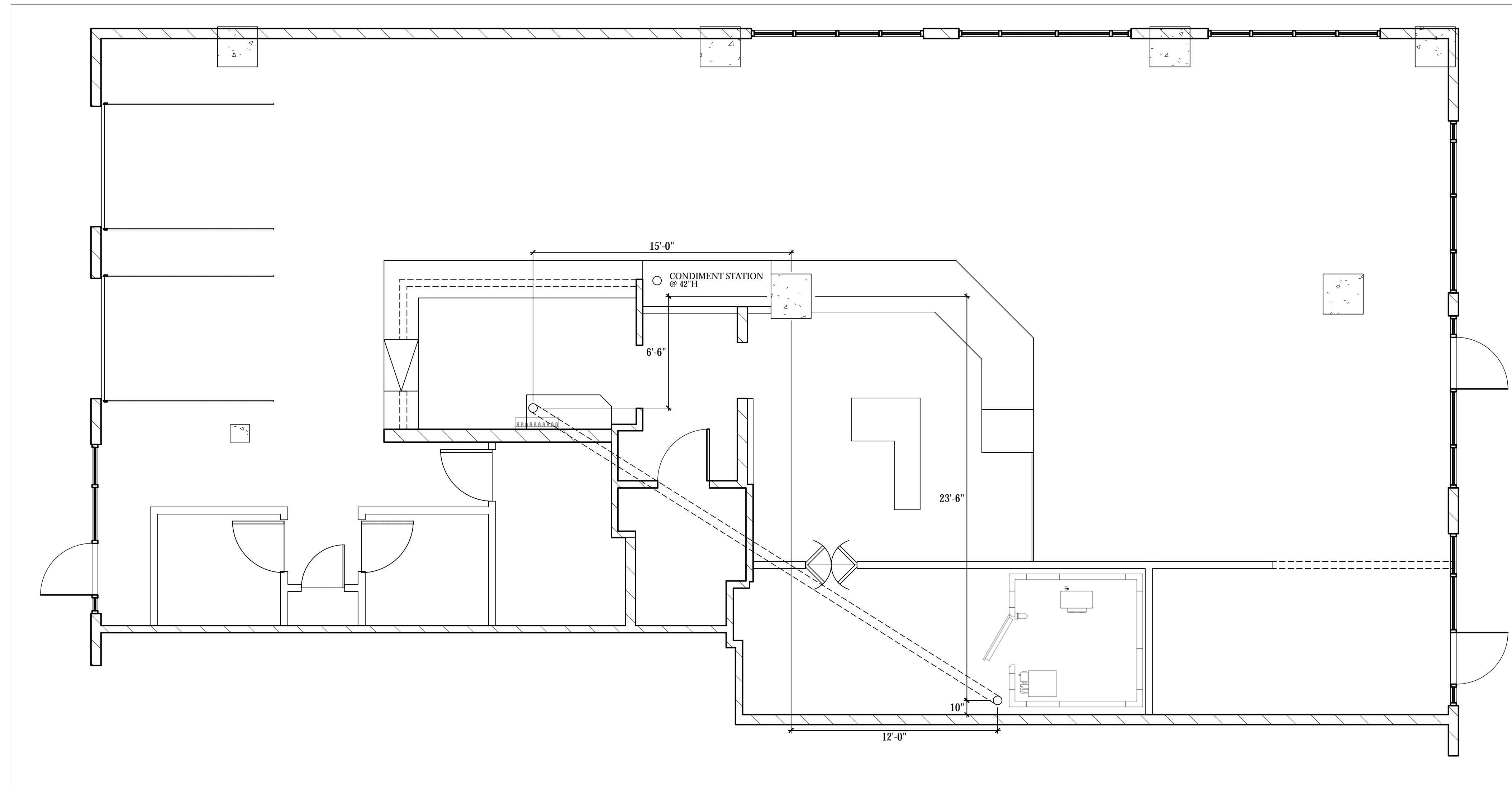

BEER EQUIPMENT ROUGH IN PLAN
SCALE: 1/4"=1'-0"

Underground Conduit Specification

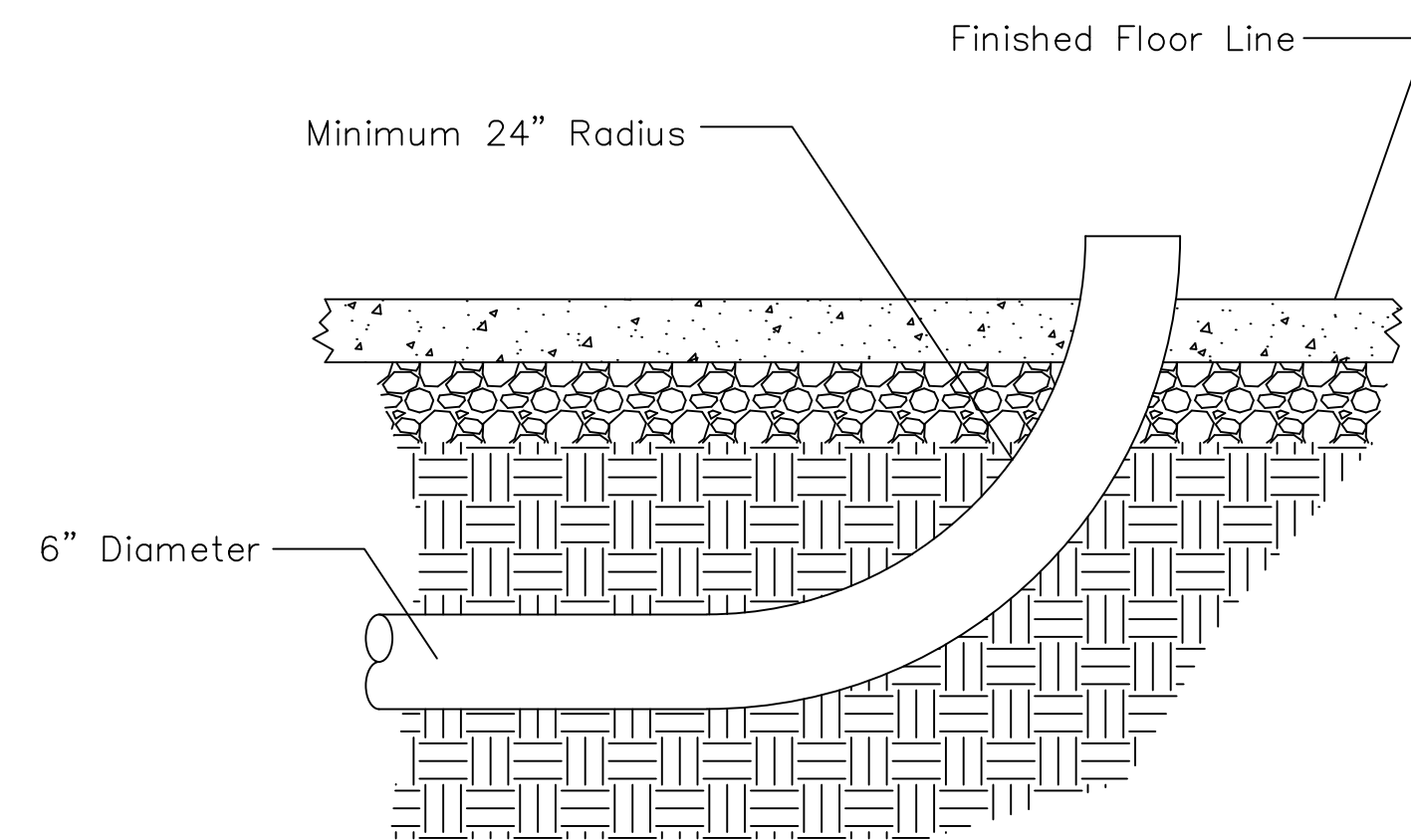

LEGEND - PLUMBING CONNECTIONS

- NOT ALL SYMBOLS MAY BE USED
- C UNTREATED COLD WATER STUB OUT
 - C FILTERED COLD WATER STUB OUT
 - H ○ SOFTENED HOT WATER STUB OUT
 - HOT/COLD WATER CONNECTION POINT TO BE INSTALLED BY PLUMBING CONTRACTOR
 - G ○ G-GAS STUB OUT AT WALL
 - GAS CONNECTION POINT TO BE INSTALLED BY PLUMBING CONTRACTOR
 - D ○ DIRECT DRAIN STUB OUT
 - DRAIN CONNECTION POINT PVC OR COPPER (AS REQUIRED) TO FLOOR SINK TO BE INSTALLED BY PLUMBING CONTRACTOR
 - FLOOR SINK, NEW
 - FLOOR SINK, EXISTING
 - FLOOR DRAIN
 - ⊗ BACKFLOW PREVENTER LOCATION
 - SODA CONDUIT STUB OUT (UNDERGROUND)
 - ⎓ SODA LINES (OVERHEAD)
 - ⊗ BEER CONDUIT STUB OUT (UNDERGROUND)

PLUMBING SCOPE OF WORK - SODA

- KEC TO PROVIDE:**
- CO2 ALARMS AS NECESSARY PER CODE REQUIREMENTS.
- PLUMBING CONTRACTOR TO PROVIDE:**
- 6-8" PVC UNDERGROUND CONDUIT WITH MINIMUM 24" RADIUS SWEEP AS REFLECTED ON THE DETAIL ABOVE.
 - NECESSARY BACK FLOW EQUIPMENT AT SODA EQUIPMENT AS PER CODE.
- ELECTRICAL CONTRACTOR TO PROVIDE:**
- INSTALLATION OF CO2 ALARM FOR BULK CO2 APPLICATIONS AS PER CODE REQUIREMENTS.
- VENDOR TRADES:**
- ALL NECESSARY SODA EQUIPMENT FOR OPERATION OF SYSTEM.
 - INSTALLATION OF SODA LINES IN PROVIDED UNDERGROUND CONDUIT OR OVERHEAD ABOVE CEILING, AS REFLECTED ABOVE.
 - TRIM REMAINING CONDUIT TO NO MORE THAN 4" ABOVE FLOOR PRIOR TO FOAMING AND FINAL SEAL AT ALL OPENINGS UPON COMPLETION OF INSTALLATION.
 - PROPER UNDERBAR SECURING OF SODA GUNS AND CINCHING OF ALL LOOSE SODA LINES FOR CLEANEST POSSIBLE FINISH.

FOR REFERENCE ONLY

REV.	△	△	△	△	△
ARCHITECT	TBD				
STATUS	-	-	-	-	-

AZ-ARC
ARIZONA
RESTAURANT CONSULTING
7920 E. OAK STREET - SCOTTSDALE, ARIZONA 85257
602.699.5131
JUSTIN@AZRESTAURANTCONSULTING.COM

LAND OF A THOUSAND HILLS
NASHVILLE, TENNESSEE
PLUMBING ROUGH IN PLAN

Drawn by: JBM
Checked by:
Date: 6/21/2023
Sheet Number:

FS-2.2

THIS DRAWING IS AN INSTRUMENT OF DESIGN SERVICE AND IS THE INTELLECTUAL PROPERTY OF AZ RESTAURANT CONSULTING. THIS PROPERTY MAY NOT BE REALLOCATED IN ANY FORM, BY ANY OTHER ENTITY, FOR ANY PURPOSE WITHOUT WRITTEN PERMISSION FROM AZ RESTAURANT CONSULTING, UNDER PENALTY OF LAW. THIS DRAWING IS THE CULMINATION OF CONTRACTED TIME BETWEEN OUR EXPERIENCED DESIGN CONSULTANT AND THE "OWNER"/"OWNER'S REPRESENTATIVE" WHICH REFLECTS THE JOINT OPINION OF BOTH PARTIES. THE LAYOUT(S) ABOVE ARE INTENDED TO PRESENT THE MOST EFFICIENT AND EFFECTIVE USE OF THE SPACE PROVIDED, ACCORDING TO INFORMATION UNDERSTOOD BY ALL PARTIES AT THE ORIGINAL DATE OR MOST RECENT REVISION DATE SHOWN ON THIS DRAWING. DEVIATION FROM THE DETAILS ABOVE ARE NOT THE RESPONSIBILITY OF AZ RESTAURANT CONSULTING.

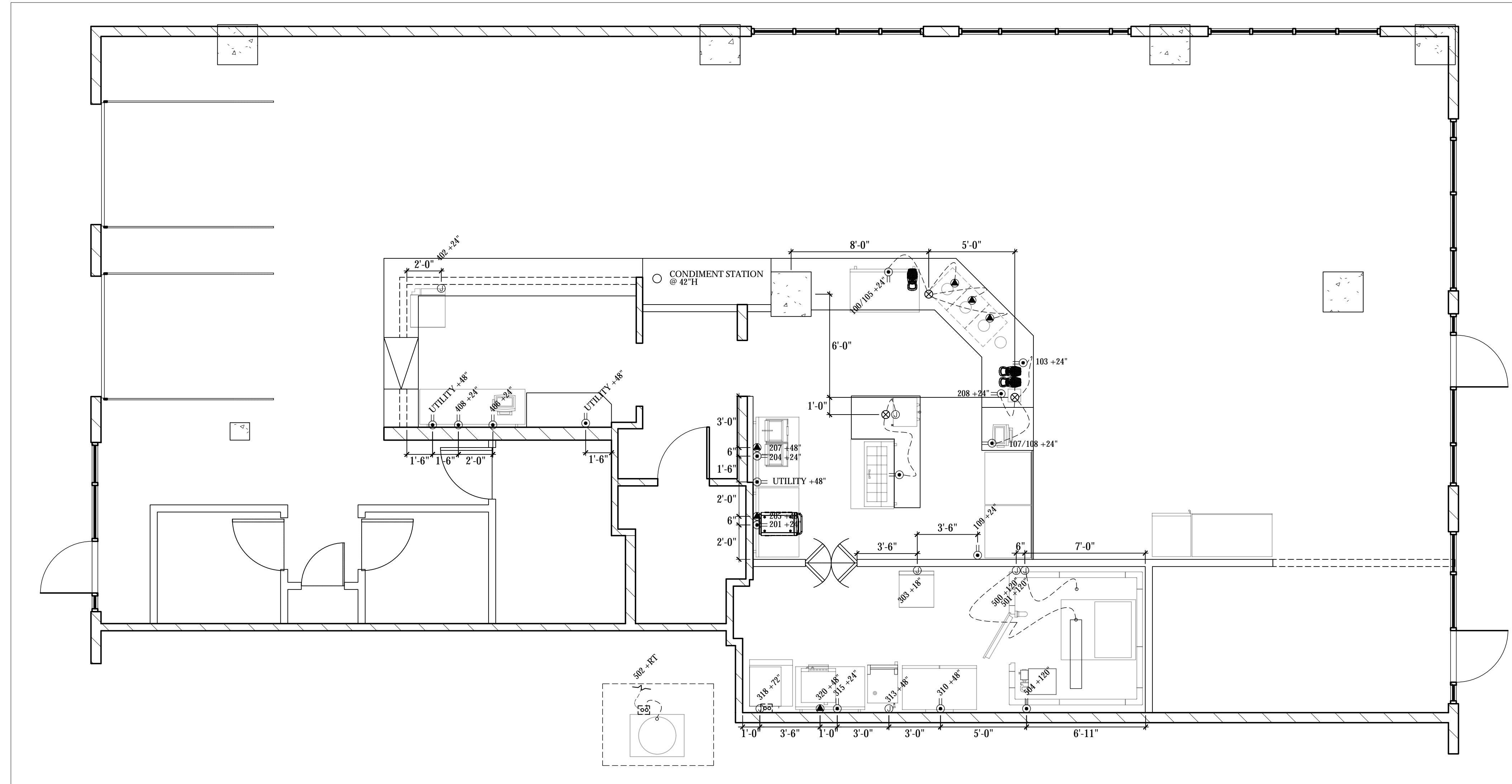

ELECTRICAL ROUGH IN PLAN
SCALE: 1/4"=1'-0"

LEGEND - ELECTRICAL CONNECTIONS

- NOT ALL SYMBOLS MAY BE USED
- ⊖ DUPLX RECEPT., 15-AMP, 120-VOLT, GROUND TYPE, VERTICAL MOUNT
 - ⊕ DUPLX RECEPT., 20-AMP, 120-VOLT, GROUND TYPE, VERTICAL MOUNT
 - ⊖ DUPLX RECEPT. W/ GFI, 20-AMP, 120-VOLT, GROUND TYPE, VERTICAL MOUNT
 - ⊕ SIMPLEX RECEPT., 20-AMP, 120-VOLT, GROUND TYPE, VERTICAL MOUNT
 - ⊖ SPECIAL PURPOSE OUTLET, 208/240-VOLT NEMA CONFIG. AS INDICATED, ON EQUIP. SCHEDULE AS INDICATED, GROUND TYPE, VERTICAL MOUNT
 - ⊕ JUNCTION BOX FOR DIRECT CONNECTION
 - ⊗ STUB OUT FOR UNDERGROUND CONDUIT
 - ⊖ FIELD WIRING, EXPOSED RIGID WATERTIGHT CONDUIT
 - ⊕ REMOTE CONDENSER ELECTRICAL CONNECTION OUTGOING FROM KITCHEN TO ROOFTOP
 - ⊖ MANUAL DISCONNECT SWITCH, WATERTIGHT
 - ⊕ BASIC SWITCH, WATERTIGHT

ELECTRICAL SCOPE OF WORK

ELECTRICAL CONTRACTOR NOTES:

- 1) ALL DIMENSIONS ARE TO CENTER OF OUTLET BOX.
- 2) RUN CONDENSER POWER FROM BACK OF ICE MACHINE TO ROOFTOP WITH REFRIGERATION LINES.
- 3) MOUNT WATERPROOF JBOX TO ICE MACHINE CONDENSER - PROVIDE SHUT OFF SWITCH WITHIN 6 FEET PER CODE - INCOMING POWER FROM ICE MACHINE TO ROOFTOP LOCATION.
- 4) PROVIDE DIRECT SHUNT TRIP BREAKER FOR WALK IN FREEZER DOOR HEAT STRIP (BY KEC/WALK IN MANUFACTURER) AND DRAIN LINE HEATER (BY KEC) - WIRE TIME CLOCK IF SHIPPED LOOSE.
- 5) PROVIDE DISCONNECT SWITCH FOR EACH WALK IN CONDENSER WITHIN 6 FEET PER CODE.
- 6) WIRE EXHAUST FANS, MAKE UP AIR UNITS AND ALL DESIGNATED OUTLETS UNDER HOOD SYSTEMS INTO ELECTRICAL CONTROL PANEL (KEC PROVIDED).

GENERAL NOTES:

- PROVIDE GFI OUTLETS IN ALL AREAS OF THE KITCHEN.
- DIRECT CONNECTIONS REQUIRED ARE TO BE WATERTIGHT CONDUIT

FOR REFERENCE ONLY

REV.	ARCHITECT	STATUS
1	TBD	-
2	TBD	-
3	TBD	-
4	TBD	-
5	TBD	-

REV.	ARCHITECT	STATUS
1	TBD	-
2	TBD	-
3	TBD	-
4	TBD	-
5	TBD	-

AZ-ARC
ARIZONA
RESTAURANT CONSULTING
7920 E. OAK STREET - SCOTTSDALE, ARIZONA 85257
602.699.5131
JUSTIN@AZRESTAURANTCONSULTING.COM

LAND OF A THOUSAND HILLS
NASHVILLE, TENNESSEE
ELECTRICAL ROUGH IN PLAN

Drawn by: JBM
Checked by:
Date: 6/21/2023
Sheet Number:

FS-3.0

THIS DRAWING IS AN INSTRUMENT OF DESIGN SERVICE AND IS THE INTELLECTUAL PROPERTY OF AZ RESTAURANT CONSULTING. THIS PROPERTY MAY NOT BE REALLOCATED IN ANY FORM, BY ANY OTHER ENTITY, FOR ANY PURPOSE WITHOUT WRITTEN PERMISSION FROM AZ RESTAURANT CONSULTING, UNDER PENALTY OF LAW. THIS DRAWING IS THE CULMINATION OF CONTRACTED TIME BETWEEN OUR EXPERIENCED DESIGN CONSULTANT AND THE "OWNER"/"OWNER'S REPRESENTATIVE" WHICH REFLECTS THE JOINT OPINION OF BOTH PARTIES. THE LAYOUT(S) ABOVE ARE INTENDED TO PRESENT THE MOST EFFICIENT AND EFFECTIVE USE OF THE SPACE PROVIDED, ACCORDING TO INFORMATION UNDERSTOOD BY ALL PARTIES AT THE ORIGINAL DATE OR MOST RECENT REVISION DATE SHOWN ON THIS DRAWING. DEVIATION FROM THE DETAILS ABOVE ARE NOT THE RESPONSIBILITY OF AZ RESTAURANT CONSULTING.

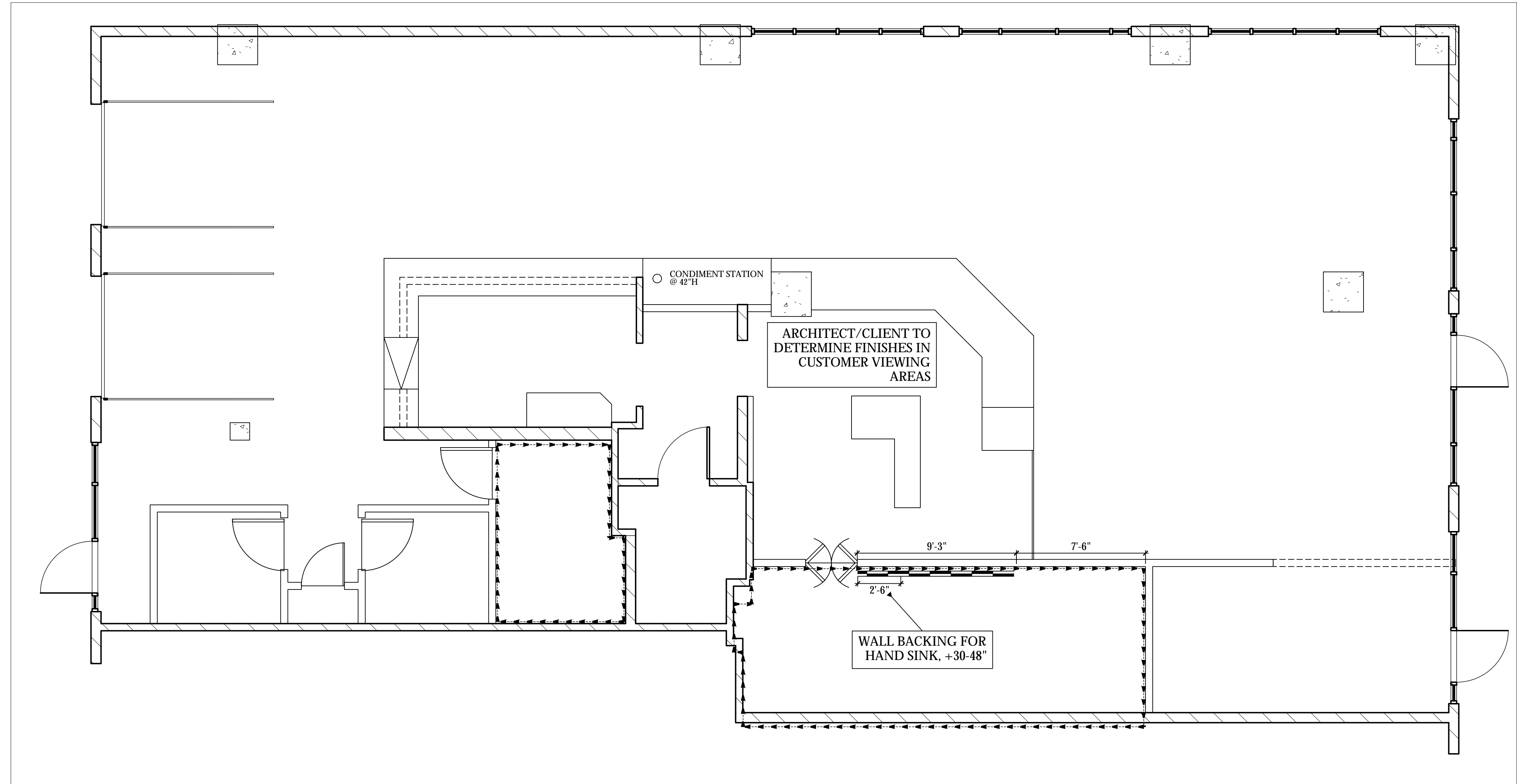

SPECIAL CONDITIONS PLAN
SCALE: 1/4"=1'-0"

WALL FINISH DETAILS IN FOODSERVICE AREAS
NOT ALL SYMBOLS MAY BE USED

- S/S WALL FLASHING, 20 GAUGE W/ JOINING STRIPS @ SEAMS, MOUNT FROM 6" TO 8'-6" AFF. W/ 6" COVED BASE
- FRP, WHITE W/ JOINING STRIPS @ SEAMS, MOUNT FROM TOP OF COVED BASE TO CEILING GRID UNLESS OTHERWISE NOTED ON PLAN.
- EPOXY PAINT, NSF APPROVED OVER BLOCK CONSTRUCTION AS APPROVED BY HEALTH DEPARTMENT.

WALL BACKING DETAILS IN FOODSERVICE AREAS
NOT ALL SYMBOLS MAY BE USED

- 5/8" PLYWOOD WALL BACKING, IN LIEU OF SHEETROCK FROM 4'-0" TO 8'-0" UNLESS OTHERWISE NOTED ON PLAN
- NON-COMBUSTIBLE WALL BACKING, TBD BY GC, BEHIND SHEETROCK FROM 4'-0" TO 8'-0" UNLESS OTHERWISE NOTED ON PLAN

REV.	ARCHITECT	STATUS
△	TBD	-
△	TBD	-
△	TBD	-
△	TBD	-
△	TBD	-

AZ-ARC
ARIZONA
RESTAURANT CONSULTING
7920 E. OAK STREET - SCOTTSDALE, ARIZONA 85257
602.699.5131
JUSTIN@AZRESTAURANTCONSULTING.COM

LAND OF A THOUSAND HILLS
NASHVILLE, TENNESSEE
SPECIAL CONDITIONS PLAN

Drawn by: JBM
Checked by:
Date: 6/21/2023
Sheet Number:

FS-4.0

FOR REFERENCE ONLY

THIS DRAWING IS AN INSTRUMENT OF DESIGN SERVICE AND IS THE INTELLECTUAL PROPERTY OF AZ RESTAURANT CONSULTING. THIS PROPERTY MAY NOT BE REALLOCATED IN ANY FORM, BY ANY OTHER ENTITY, FOR ANY PURPOSE WITHOUT WRITTEN PERMISSION FROM AZ RESTAURANT CONSULTING, UNDER PENALTY OF LAW. THIS DRAWING IS THE CULMINATION OF CONTRACTED TIME BETWEEN OUR EXPERIENCED DESIGN CONSULTANT AND THE "OWNER"/"OWNER'S REPRESENTATIVE" WHICH REFLECTS THE JOINT OPINION OF BOTH PARTIES. THE LAYOUT(S) ABOVE ARE INTENDED TO PRESENT THE MOST EFFICIENT AND EFFECTIVE USE OF THE SPACE PROVIDED, ACCORDING TO INFORMATION UNDERSTOOD BY ALL PARTIES AT THE ORIGINAL DATE OR MOST RECENT REVISION DATE SHOWN ON THIS DRAWING. DEVIATION FROM THE DETAILS ABOVE ARE NOT THE RESPONSIBILITY OF AZ RESTAURANT CONSULTING.

VERIFY ALL INTERIOR AND EXTERIOR DIMENSIONS AND ALLOW A MINIMUM 2" CLEAR (AIR) BETWEEN WALK-IN AND EXISTING/PROJECTED STRUCTURES.
BE SURE THE LARGEST PANEL TO BE MANUFACTURED WILL BE HANDLED WITHOUT PROBLEM INSIDE YOUR ROOM

4" INSULATION, AK-XPS4 HI-PERFORMANCE PANEL CORE
COOLERS R-29, FREEZERS R-32
CORE FLAME SPREAD RATING OF 15
SMOKE DEVELOPED OF 165
INSULATION WITH 50 YEAR R-VALUE WARRANTY

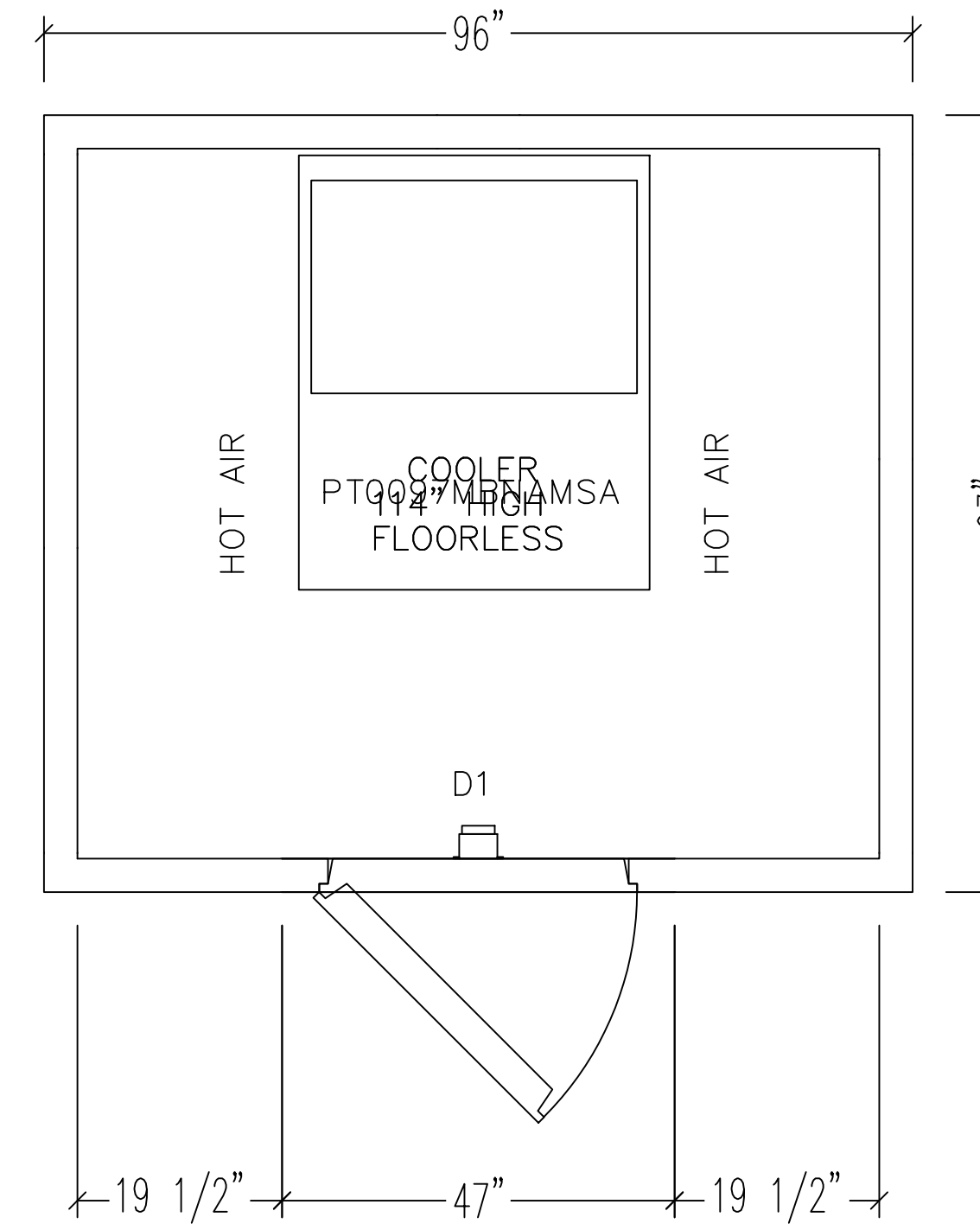

SECTIONAL VIEW

- (1) 4" INSULATED PANELS, 26 GA. STUCCO EMBOSSED ACRYLUME
- (2) COOL AIR FLOW
- (3) FRESH AIR
- (4) MIN. 24" CLEARANCE REQUIRED FOR INSTALLATION
- (5) NSF VINYL SCREED

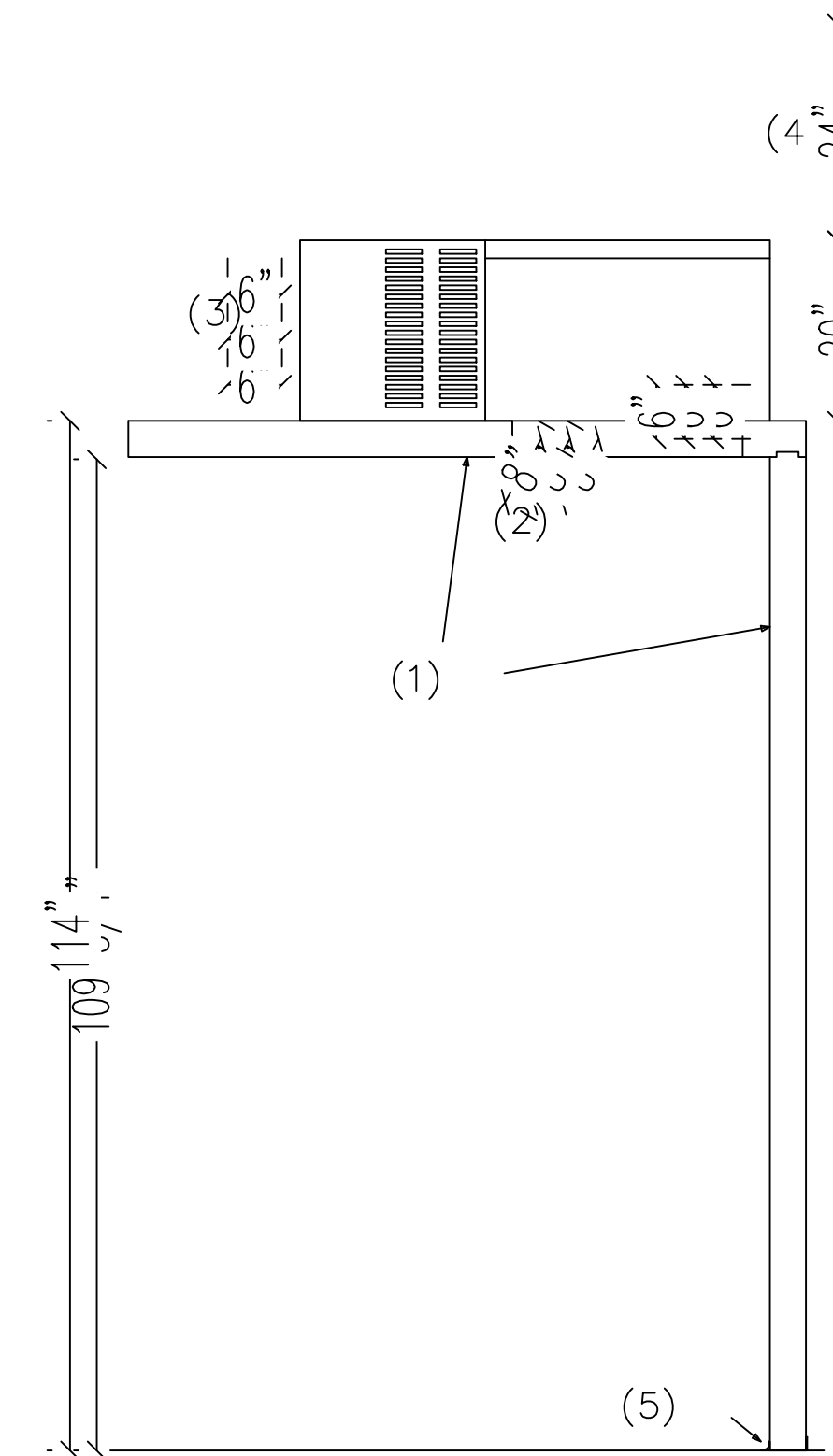

CUSTOMER NAME: AZ Restaurant Consulting
JOB NAME: 8'8 X 7'9 Cooler

SCALE: 3/8" = 1" DRAWN BY: VF DATE: 06/20/2023 REV: 6/30/2023

575 EAST 10th AVENUE, HIALEAH, FLORIDA 33010
FAX (305) 884-8330

QUOTE#: 23-19040
JOB NUMBER: 23-19040-1
PO#: PO#:
PAGE: 1 of 1
FAX#: FAX#:



FOR REFERENCE ONLY

LAND OF A THOUSAND HILLS NASHVILLE, TENNESSEE		AZ*RC ARIZONA RESTAURANT CONSULTING 7920 E. OAK STREET - SCOTTSDALE, ARIZONA 85257 JUSTIN@AZRESTAURANTCONSULTING.COM	
WALK IN SPECIFICATIONS	ARCHITECT TBD	REV.	STATUS
		△	-
		△	-
		△	-
		△	-
		△	-

Drawn by: -
Checked by: JBM
Date: 6/21/2023
Sheet Number:

FS-5.0

THIS DRAWING IS AN INSTRUMENT OF DESIGN SERVICE AND IS THE INTELLECTUAL PROPERTY OF AZ RESTAURANT CONSULTING. THIS PROPERTY MAY NOT BE REALLOCATED IN ANY FORM, BY ANY OTHER ENTITY, FOR ANY PURPOSE WITHOUT WRITTEN PERMISSION FROM AZ RESTAURANT CONSULTING, UNDER PENALTY OF LAW. THIS DRAWING IS THE CULMINATION OF CONTRACTED TIME BETWEEN OUR EXPERIENCED DESIGN CONSULTANT AND THE "OWNER"/"OWNER'S REPRESENTATIVE" WHICH REFLECTS THE JOINT OPINION OF BOTH PARTIES. THE LAYOUT(S) ABOVE ARE INTENDED TO PRESENT THE MOST EFFICIENT AND EFFECTIVE USE OF THE SPACE PROVIDED, ACCORDING TO INFORMATION UNDERSTOOD BY ALL PARTIES AT THE ORIGINAL DATE OR MOST RECENT REVISION DATE SHOWN ON THIS DRAWING. DEVIATION FROM THE DETAILS ABOVE ARE NOT THE RESPONSIBILITY OF AZ RESTAURANT CONSULTING.



PT0097MBNAMSA - SUBMITTAL

Project Name:		Project Location:	Item #:
Quote ID:		Submitted On:	1000
Submitted For:		Submitted From:	
Submitted By:		Tag:	
Identity #:			

For Record For Approval By: _____ Date: _____

General Product Information

Product Family:	PTN	Voltage (Volts/Phase):	208-230/1/60
Application:	Indoor	Refrigerant Type:	R448A
Temperature Range:	Medium Temp	Unit Cooler Motor Type:	VSEC
Defrost Type:	Air	Compressor Model:	Z508KAE

Technical Information

Performance Data

Application Capacity*			Unit Cooler CFM	Altitude	AWEF Value
Ambient Temp (°F)	Room Temp (°F)	Application Capacity* (BTU/H)			
85	35	8,370	610	0	5.61

Electrical Data

MCA	MOPD	Unit Amps
14.5	20	12.3

Unit Specifications

Plug Supplied?	Matching NEMA Receptacle Number	Approx. Net Weight (lbs)
YES	6-3WR	260

Dimensional Drawings

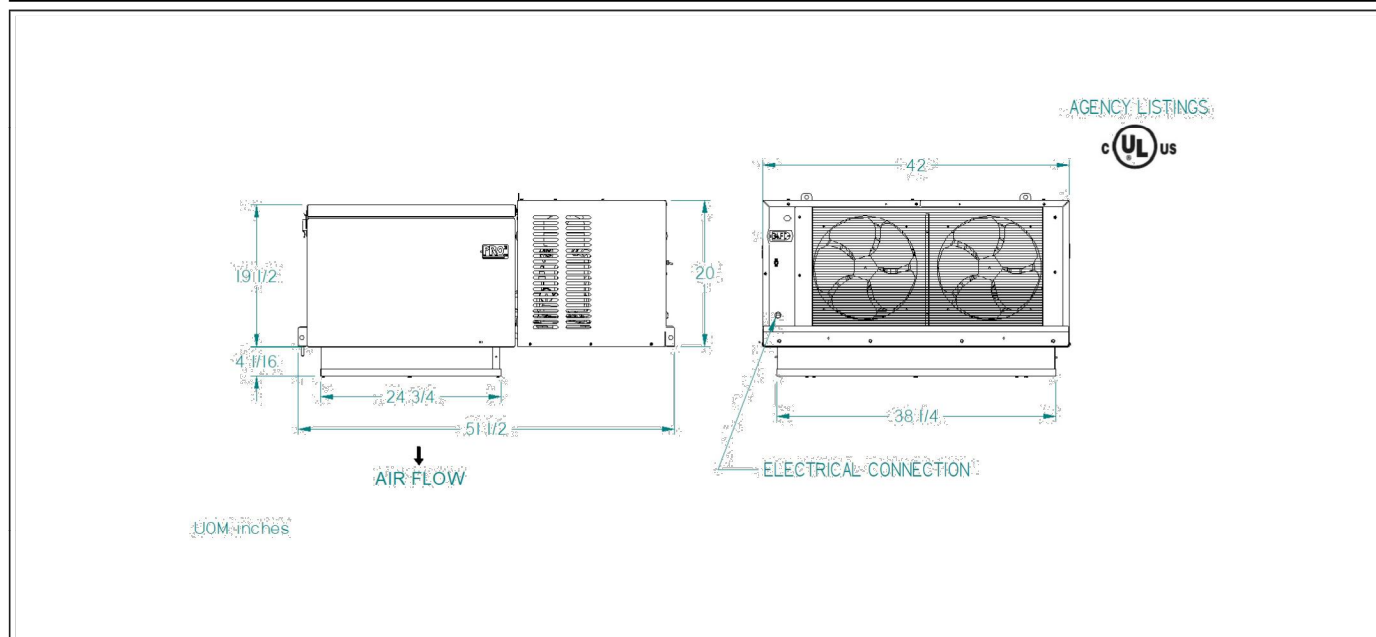

PT0097MBNAMSA - SUBMITTAL

Project Name:		Project Location:	Item #:
Quote ID:		Submitted On:	1000
Submitted For:		Submitted From:	
Submitted By:		Tag:	
Identity #:			

Standard Features

- AESTHETICS**
 - STUCCO-ALUMINUM FINISH
- RELIABLE & DURABLE**
 - LIQUID-LINE FILTER DRIER (MEDIUM AND LARGE CABINET ONLY)
 - TWO-YEAR PARTS WARRANTY
- EASE OF INSTALLATION**
 - PRE-CHARGED WITH REFRIGERANT
 - NO REFRIGERANT PIPING REQUIRED
 - EVAPORATIVE CONDENSATE PAN (INDOOR UNITS ONLY)
 - ALL UNITS GET A REMOVABLE TOP PANEL WITH LATCHES
 - ALL P1 & SELECT P2 & P3 UNITS COME WITH A POWER CORD
- PERFORMANCE**
 - MAXIMUM VERTICAL STORAGE CAPACITY
 - IDEAL FOR HOLDING TEMPERATURE
 - MEDIUM-TEMP AIR AND ELECTRIC DEFROST
 - LOW-TEMP ELECTRIC DEFROST
- ENERGY EFFICIENCY**
 - P1 UNITS USE SINGLE SPEED EC MOTORS (EVAPORATORS)
 - P2 & P3 UNITS USE 2 SPEED EC MOTORS (EVAPORATORS)
 - P2 & P3 UNITS USE SINGLE SPEED EC MOTORS (CONDENSERS, PT0048M USES PSC)
 - P2 & P3 UNITS USE A MICROCHANNEL CONDENSER FOR HIGHER EFFICIENCY & CORROSION PROTECTION
- CONTROLS**
 - MICROPROCESSOR CONTROL

Minimum Unit Clearances

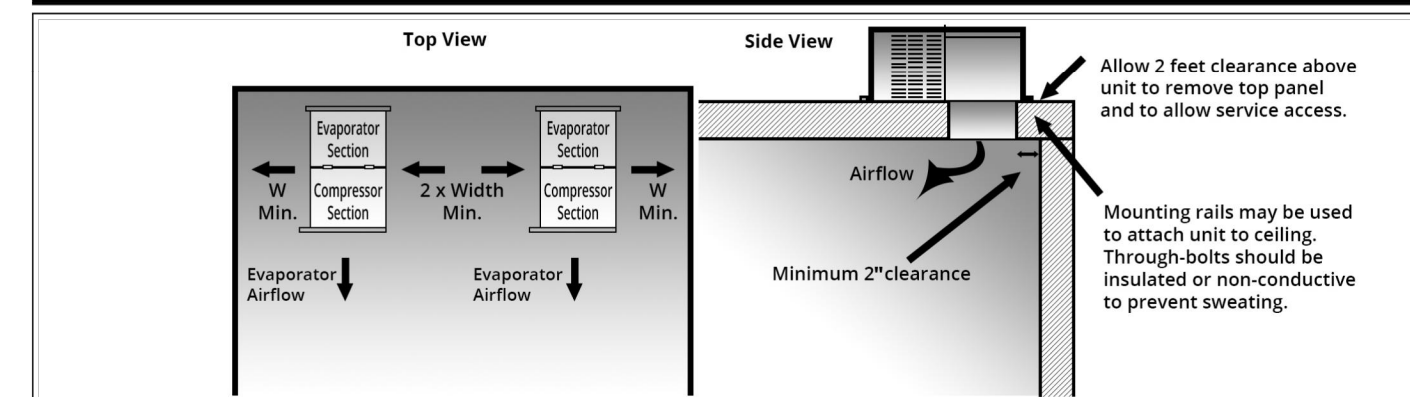

* Capacities shown are Application Capacities reflecting nominal operation at 10°F TD. For models within the scope of the DOE AWEF (Annual Walk-in Energy Factor) standard, the Net Capacity is determined by the AHRI 1250 test method. DOE will publish this compliance data at www.regulations.doe.gov

REV.	A	B	C	D	E
ARCHITECT	TBD				
STATUS					

AZ*RC
ARIZONA RESTAURANT CONSULTING
7920 E. OAK STREET - SCOTTSDALE, ARIZONA 85257
602.699.5131
JUSTIN@AZRESTAURANTCONSULTING.COM

LAND OF A THOUSAND HILLS
NASHVILLE, TENNESSEE
WALK IN SPECIFICATIONS

Drawn by: -
Checked by: JBM
Date: 6/21/2023
Sheet Number:

FS-5.1

"FOR REFERENCE ONLY"

THIS DRAWING IS AN INSTRUMENT OF DESIGN SERVICE AND IS THE INTELLECTUAL PROPERTY OF AZ RESTAURANT CONSULTING. THIS PROPERTY MAY NOT BE REALLOCATED IN ANY FORM, BY ANY OTHER ENTITY, FOR ANY PURPOSE WITHOUT WRITTEN PERMISSION FROM AZ RESTAURANT CONSULTING, UNDER PENALTY OF LAW. THIS DRAWING IS THE CULMINATION OF CONTRACTED TIME BETWEEN OUR EXPERIENCED DESIGN CONSULTANT AND THE "OWNER"/"OWNER'S REPRESENTATIVE" WHICH REFLECTS THE JOINT OPINION OF BOTH PARTIES. THE LAYOUT(S) ABOVE ARE INTENDED TO PRESENT THE MOST EFFICIENT AND EFFECTIVE USE OF THE SPACE PROVIDED, ACCORDING TO INFORMATION UNDERSTOOD BY ALL PARTIES AT THE ORIGINAL DATE OR MOST RECENT REVISION DATE SHOWN ON THIS DRAWING. DEVIATION FROM THE DETAILS ABOVE ARE NOT THE RESPONSIBILITY OF AZ RESTAURANT CONSULTING.